



MAP
SHOWING LOCATION
OF A PARCEL OF LAND
ON

South Washington Street
Village of Millersburg
Section 19, Township 9, Range 7
Hardy Township, Holmes County
Ohio

Scale 1" = 100 ft.

Sept. 1965

Drawn by

William Seltner
Reg. Sur. No. 3915

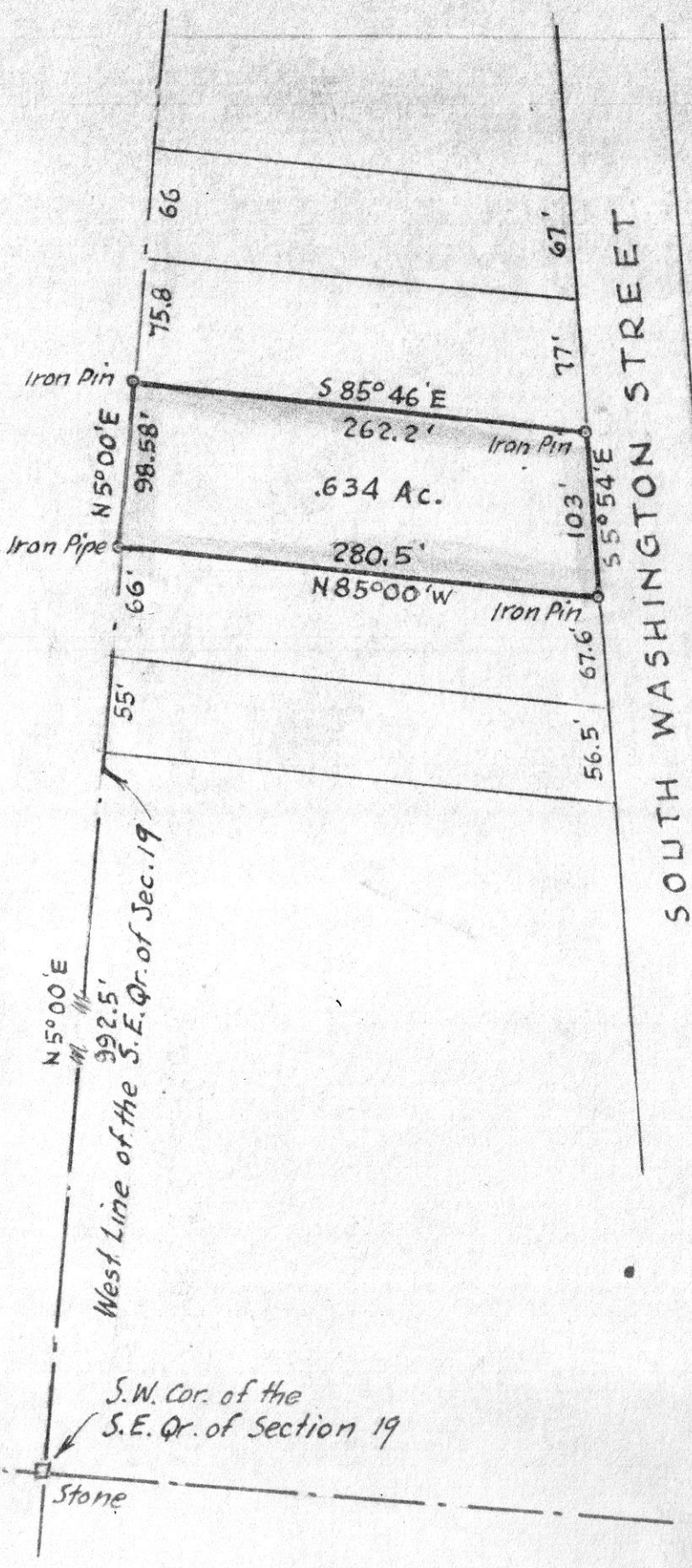

SOUTH WASHINGTON STREET

West Line of the S.E. Qr. of Sec. 19

S.W. Cor. of the
S.E. Qr. of Section 19

Stone

79489

REC'D: September 10-1965

AT 3:05 O'CLOCK P.M.

RECORDED: September 11, 1965

HOLMES CO. Vol. 4 PG. 71

FEE: \$1.00

Evdy Anderson RECORDER

RIPLEY TOWNSHIP
SW QTR. SECTION 27
TWP 18 RANGE 14
HOLMES COUNTY, OHIO

made for
LUTHER HOTHAM
WOOSTER, OHIO

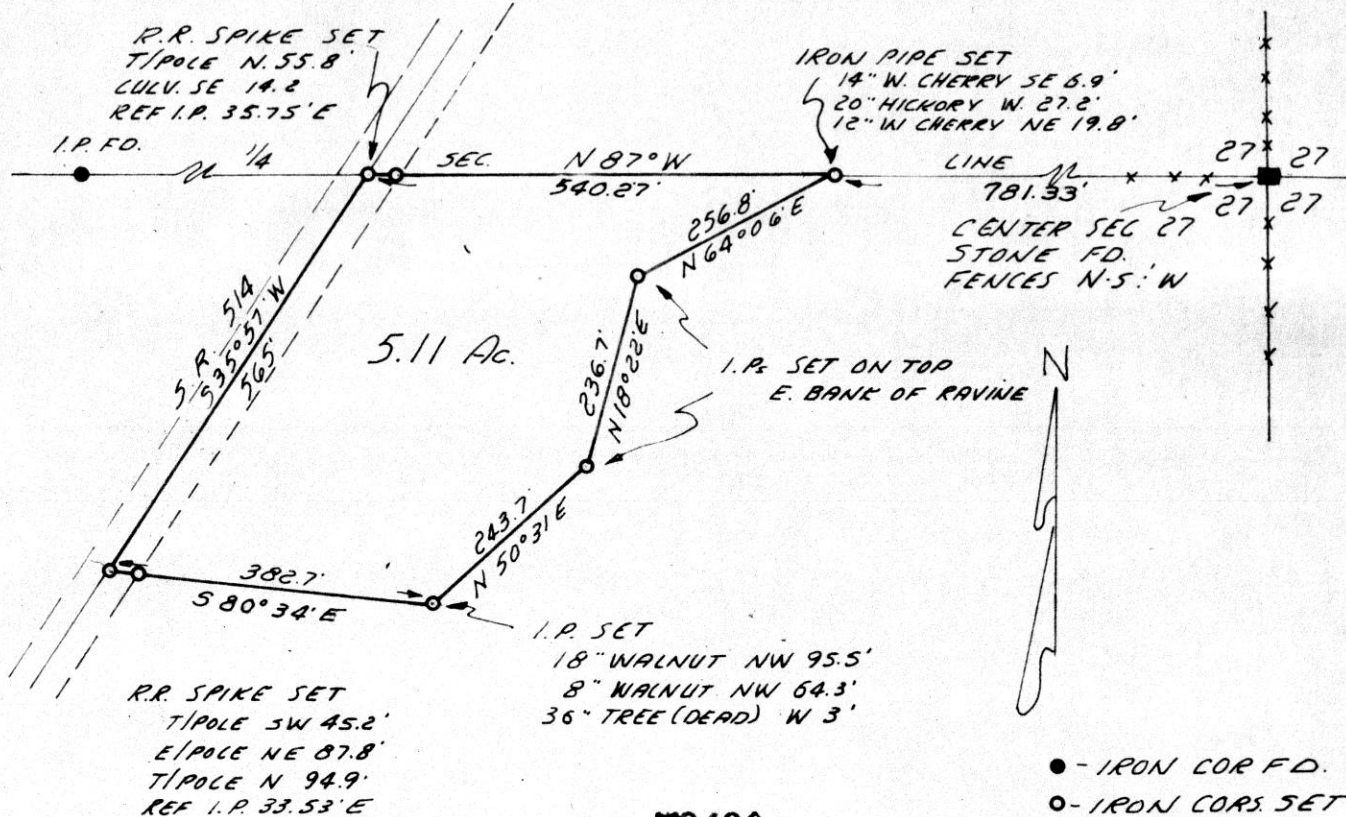

5.11 AC.

79490

REC'D. Sept. 10 - 1965
AT 3:35 O'CLOCK P.M.
RECORDED. Sept. 13 - 1965
HOLMES CO. VOL. 4 PG. 71
FEE: \$ 1.00

Evelyn Anderson RECORDER

I CERTIFY THIS SURVEY TO BE
CORRECT TO THE BEST OF MY
KNOWLEDGE.

COMPLETED 7-1-64

Ray W. Gasbarre
RAY W. GASBARRE R.S. 4153
MURPHY MCDRUID GASBARRE
ENGINEERING ASSOC.
P.O. BOX 157 WOOSTER, OHIO

SURVEY MADE IN SECTION 17, TWP 8, R-4
CLARK TOWNSHIP, HOLMES COUNTY, OHIO

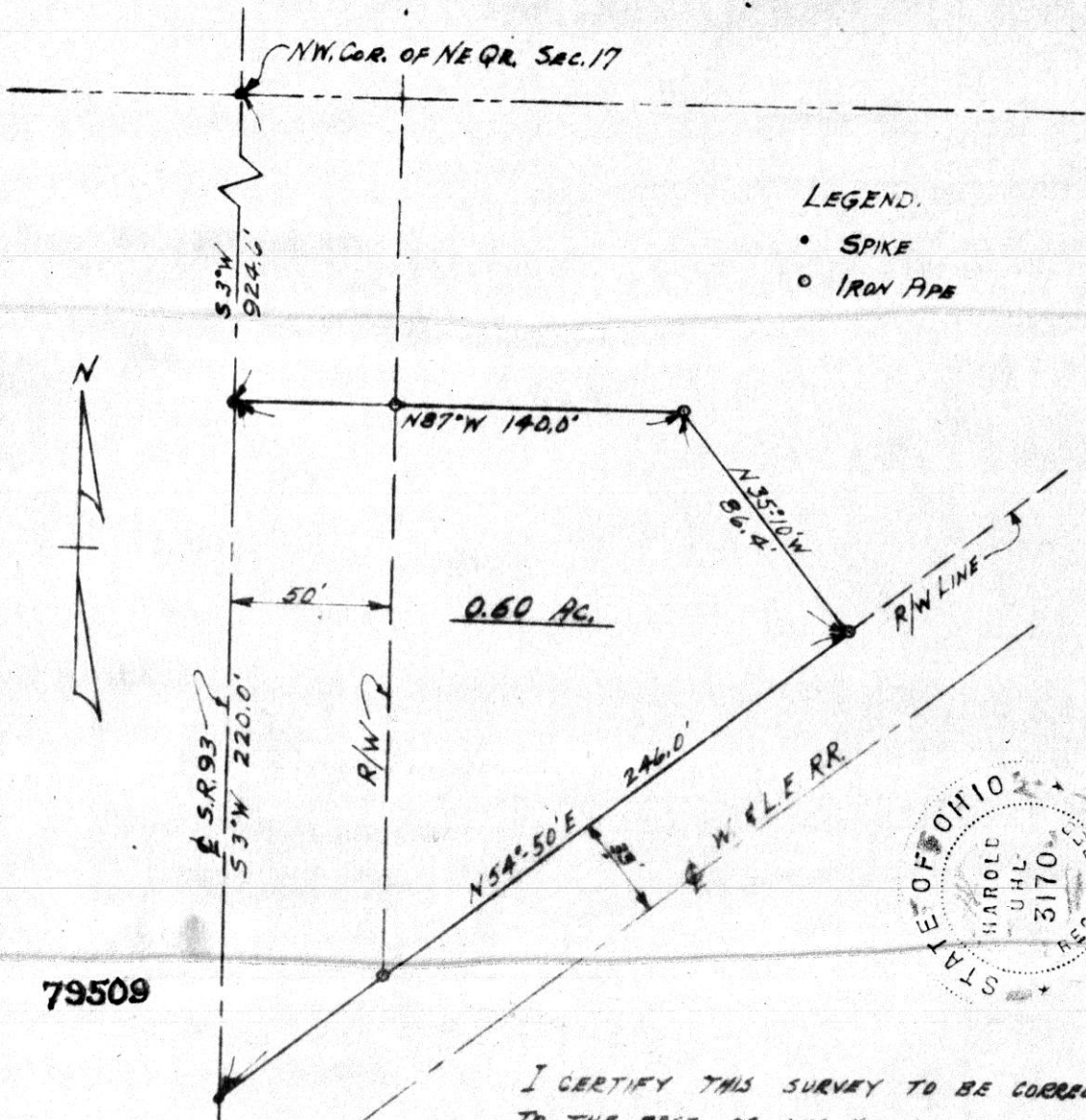

LEGEND.
 • SPIKE
 ○ IRON PIPE

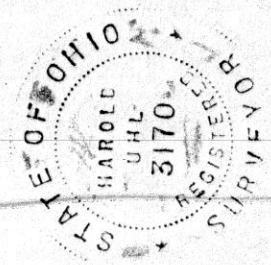

I CERTIFY THIS SURVEY TO BE CORRECT
 TO THE BEST OF MY KNOWLEDGE.

DATE: Aug. 26, 1965

Harold A. Uhl
 REG. SURVEYOR No. 3170

RECT: September 15-1965
 AT 12:27 O'CLOCK P.M.
 RECORDED: Sept. 15, 1965
 HOLMES CO. VOL. 4 PG. 71
 FEE: \$ 1.00

Lively Anderson RECORDER

79579

REC'D: September 27 1965
AT 11:21 O'CLOCK A.M.
RECORDED: Sept 28, 1965
HOLMES COUNTY VOL 4 PG 71
FEE: \$1
Carly Anderson RECORDER



MAP
SHOWING LOCATION
OF A PARCEL OF LAND
DEEDED BY
JOHN J. YODER
TO
ANDY A. RABER
IN

Section 3, Township 8, Range 5
Clark Township, Holmes County
Ohio

Scale 1" = 100 ft.

August 1965

Drawn from
a survey by

William Sellner
Req. Sur. No. 3915

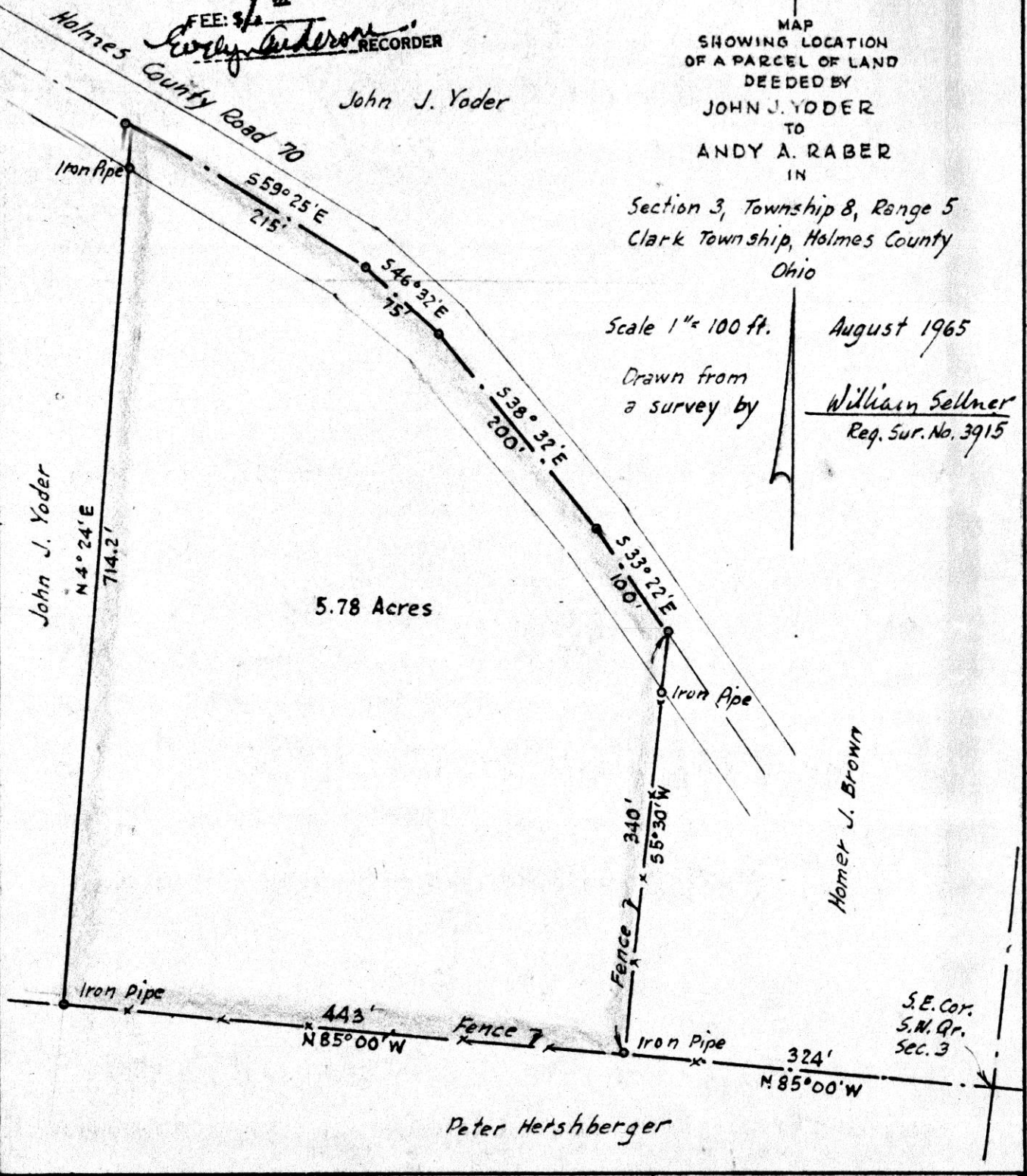

5.78 Acres

John J. Yoder

Homer J. Brown

Peter Hershberger

S.E. Cor.
S.W. Qr.
Sec. 3