

MAP
SHOWING LOCATION
OF A
140 ACRE TRACT
ON THE
ALVIN KAUFMAN FARM

IN
Sections 19 & 22, Township 9, Range 5
Walnut Creek Township, Holmes County
Ohio

Scale 1" = 400 ft.

April 1965

Drawn from a
survey & records by William Sellner
Req. Sur. No. 3915

Alvin Miller

Milo Miller

Lester Miller

Jacob J. Yoder

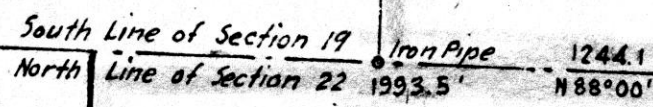
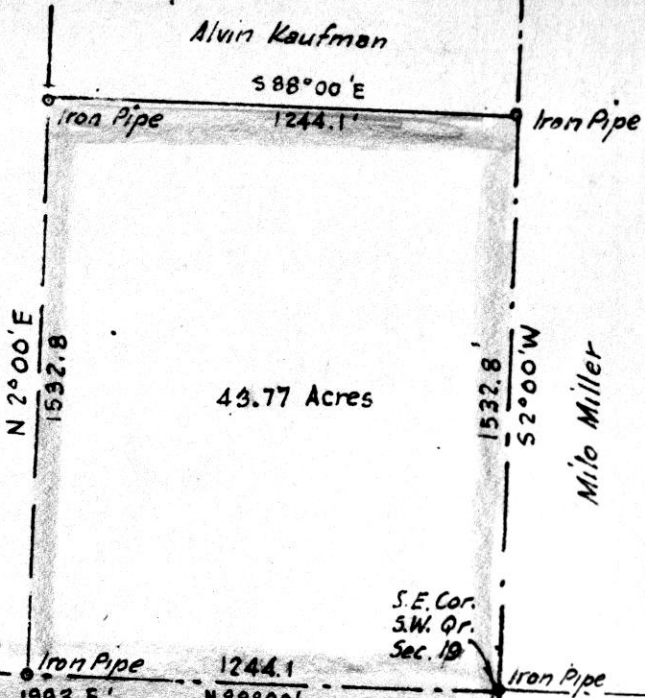

S.E. Cor.
S.W. Qr.
Sec. 19

N.E. Cor.
N.W. Qr.
Sec. 22

Alvin Miller

N 2° 00' E
324.0'

330'
N 45° 00' W

NORTH
1534.5'



96.23 Acres

S 80° 30' W
217.4'

1979.7'
S 2° 00' W

1403.8'
N 88° 00' W

S.E. Cor.
N.W. Qr.
Sec. 22

213.18'

Noah J. Miller

RECT: April 21 1965
AT 9:15 O'CLOCK A.M.
RECORDED: April 21 1965
HOLMES CO PLAT VOL. 4 PL. 56
FEE: Shell

Ernest Anderson RECORDS

78703

12 x 9 1/4

15 1/2 x 10 1/2

78750

VOL 4 PAGE 56

REC'D April 27-1965
AT 4:28 CLOCK P.M.
RECORDED April 28-1965
HOLMES CO. Plat VOL 4 PG. 56
FEE: \$1.265
C. S. Anderson RECORDER

N.W. Cor.
N.E. Qr.
Sec. 20

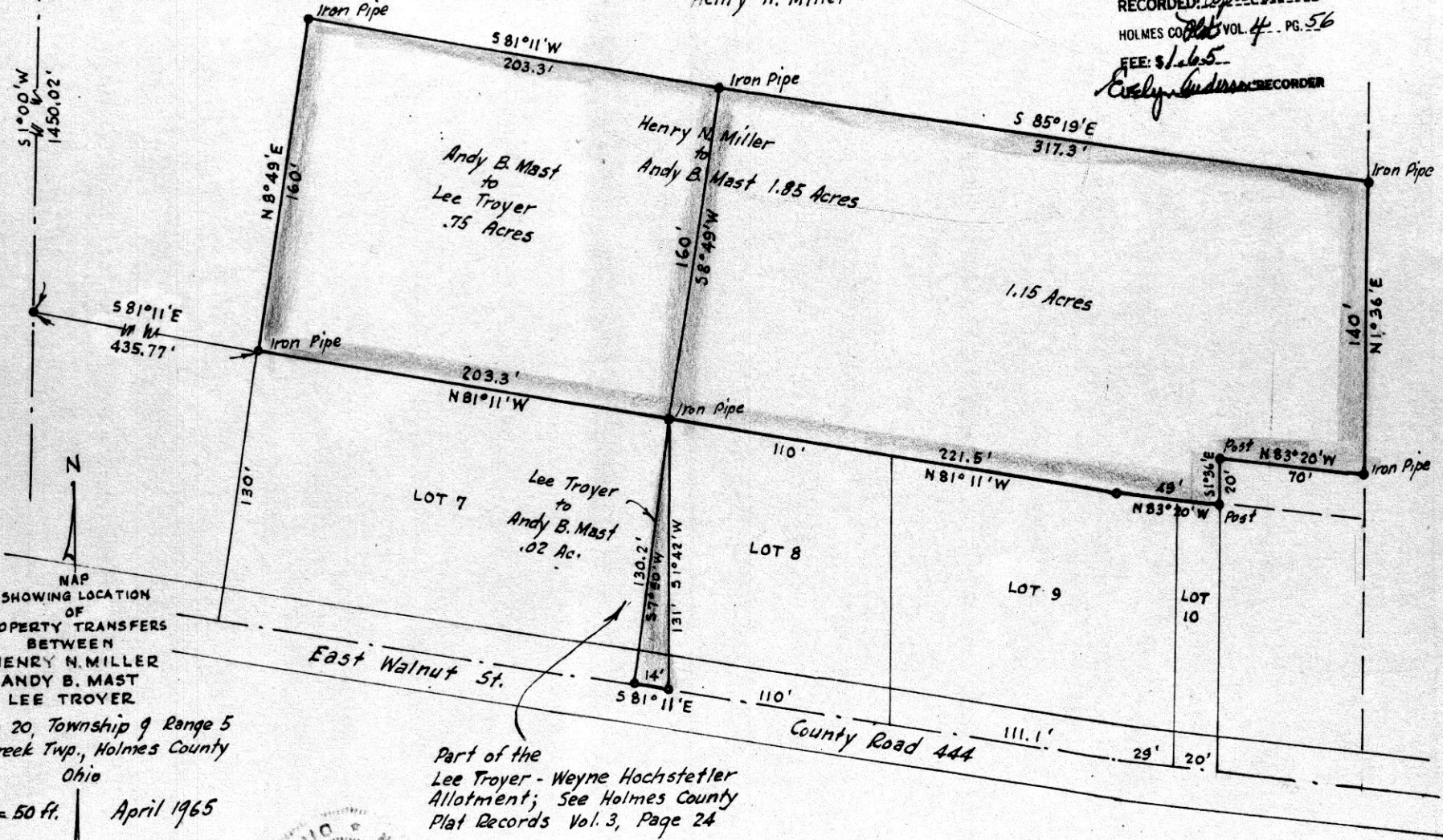

NAP
SHOWING LOCATION
OF
PROPERTY TRANSFERS
BETWEEN
HENRY N. MILLER
ANDY B. MAST
LEE TROYER

Section 20, Township 9 Range 5
Walnut Creek Twp., Holmes County
Ohio

Scale 1" = 50 ft.

April 1965

Drawn from
a survey by

William Sellner
Reg. Sur. No. 3915



Part of the
Lee Troyer - Wayne Hochstetler
Allotment; See Holmes County
Plat Records Vol. 3, Page 24

SURVEY FOR RICHARD DRABENSTOTT
WEST HALF LOT #1, RANGES, TWP 9
KNOX TWP, HOLMES COUNTY
OHIO

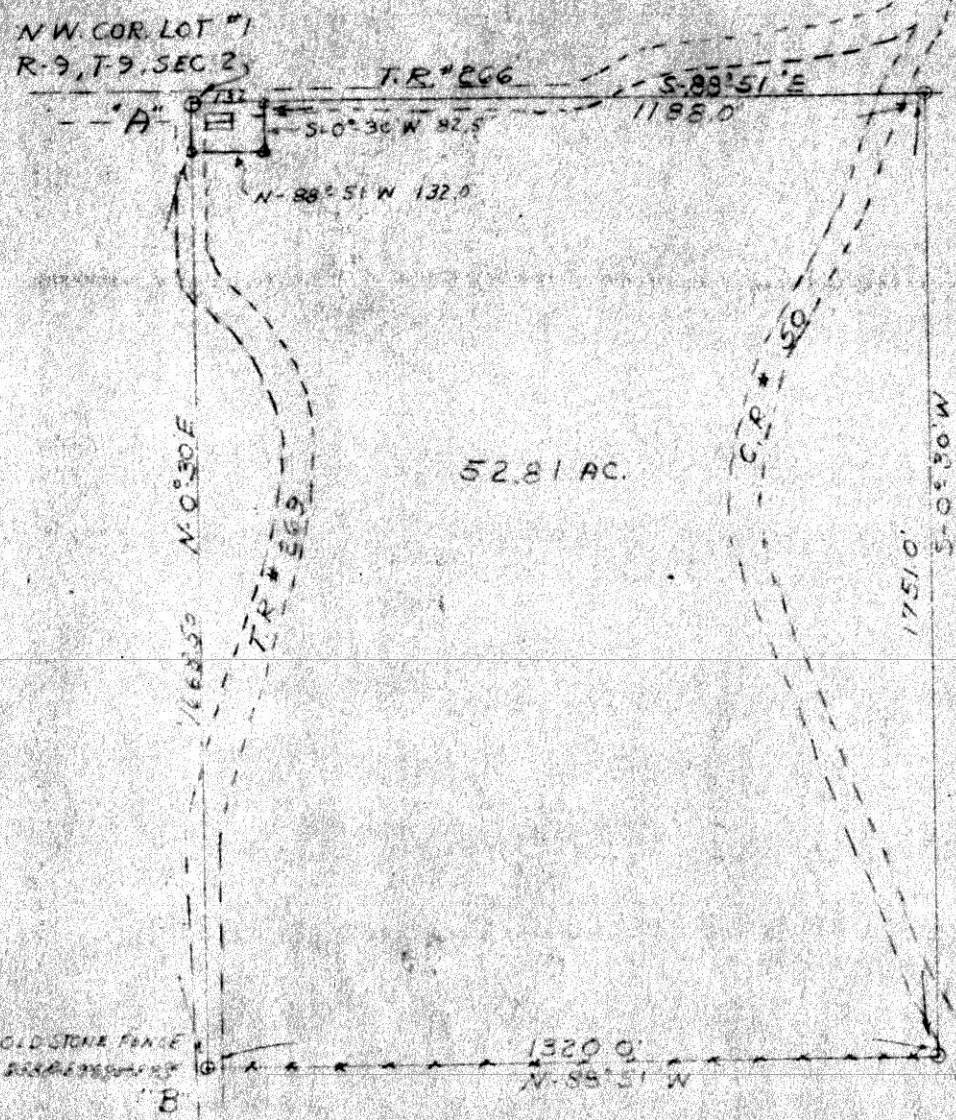

52.81 AC.

SCALE 1" = 300'
D.I.P. SET

A - N.W. COR. BLDG. S.E. 45.5
S.W. 43.6

B - 18" WALNUT N.E. 26.5
TWIN 18" OAK N.W. 31.5
TWIN 10" BILT EAST 23.0

MARCH 27, 1965

78735

REC'D: April 26, 1965

AT 10:10 O'CLOCK A.M.

RECORDED: April 26, 1965

HOLMES CO. PLAT VOL. 4, PG. 56

FEE: \$4.00

Evelyn Anderson RECORDER

I CERTIFY THIS SURVEY TO
BE CORRECT TO THE BEST OF MY
KNOWLEDGE

Clyde E. Purdy
CLYDE E. PURDY R.S. 4900

SURVEY MADE FOR LEVI H. AND FANNIE MILLER IN THE
N. E. QUARTER OF SECTION 16, TOWNSHIP 8, (CLARK TWP.)
RANGE 5, HOLMES COUNTY, OHIO

- - IRON PIN SET
- & * STONE FOUND
- SCALE - 1" = 100'

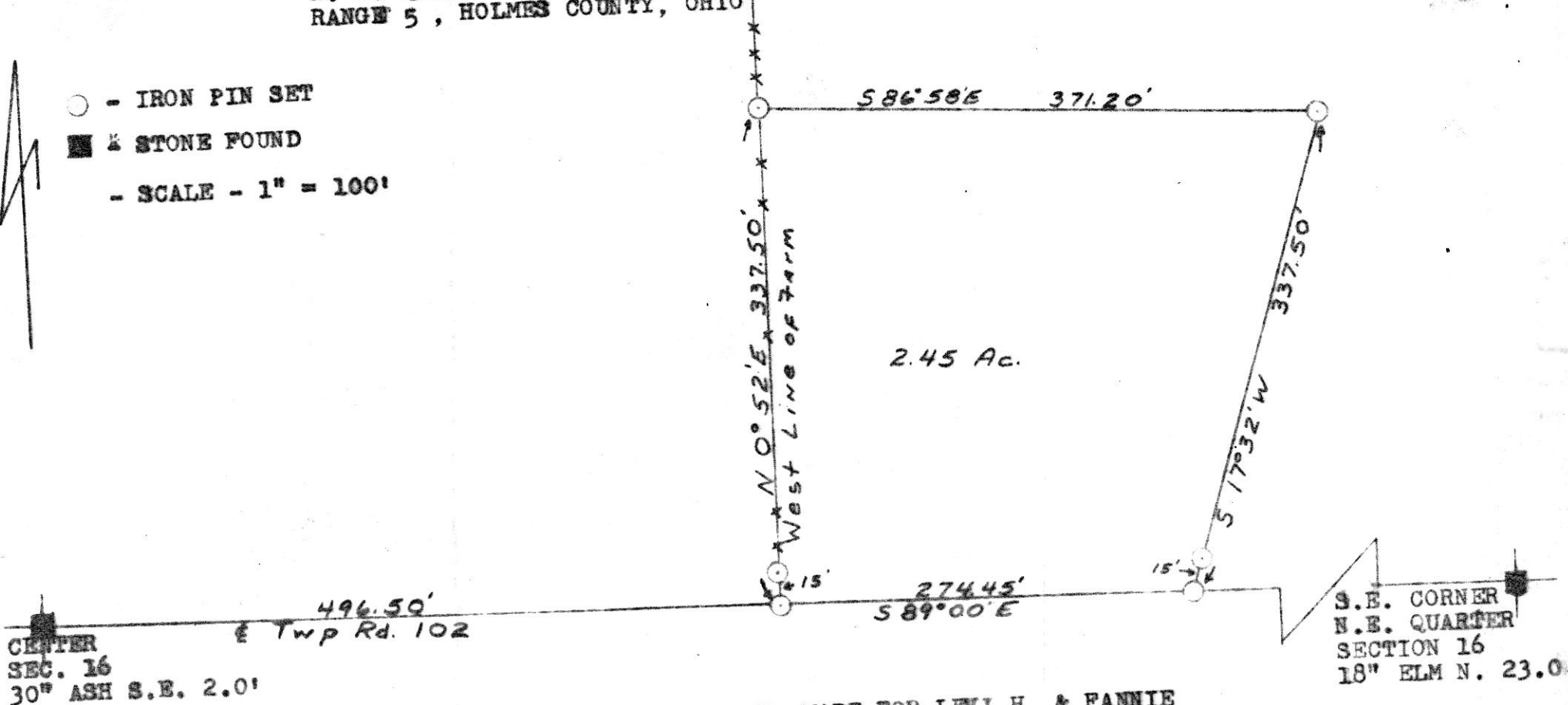

CENTER
SEC. 16
30" ASH S.E. 2.0'

S.E. CORNER
N.E. QUARTER
SECTION 16
18" ELM N. 23.0'

78758

I CERTIFY THAT THIS SURVEY, MADE FOR LEVI H. & FANNIE
MILLER IN THE N. E. QUARTER OF SECTION 16, COMPLETED
APRIL, 1965, TO BE CORRECT TO THE BEST OF MY KNOWLEDGE
AND BELIEF.

REC'D: April 29-1965
 AT 4:29 O'CLOCK P.M.
 RECORDED April 30-1965
 HOLMES CO. VOL. 4 P. 66
 FEE: \$ 4
Ervey Anderson RECORDER

SIGNED William J. Buckley
 WILLIAM J. BUCKLEY
 REG. SURVEYOR #5107
 STATE OF OHIO

