

SURVEY FOR AARON STEELE

S.W. PT LOT #25, 1<sup>ST</sup> QTR.  
TWP. 9, RANGE 8  
MONROE TWP  
HOLMES CO.  
OHIO.

78570

REC'D: March 19, 1965  
AT 8:55 O'CLOCK A.M.  
RECORDED: March 22, 1965  
HOLMES CO. PLAT VOL. 4 PG. 53  
FEE: \$ 6.00

*Evelyn Anderson* RECORDER

SCALE 1"=60'

0.3 P SET

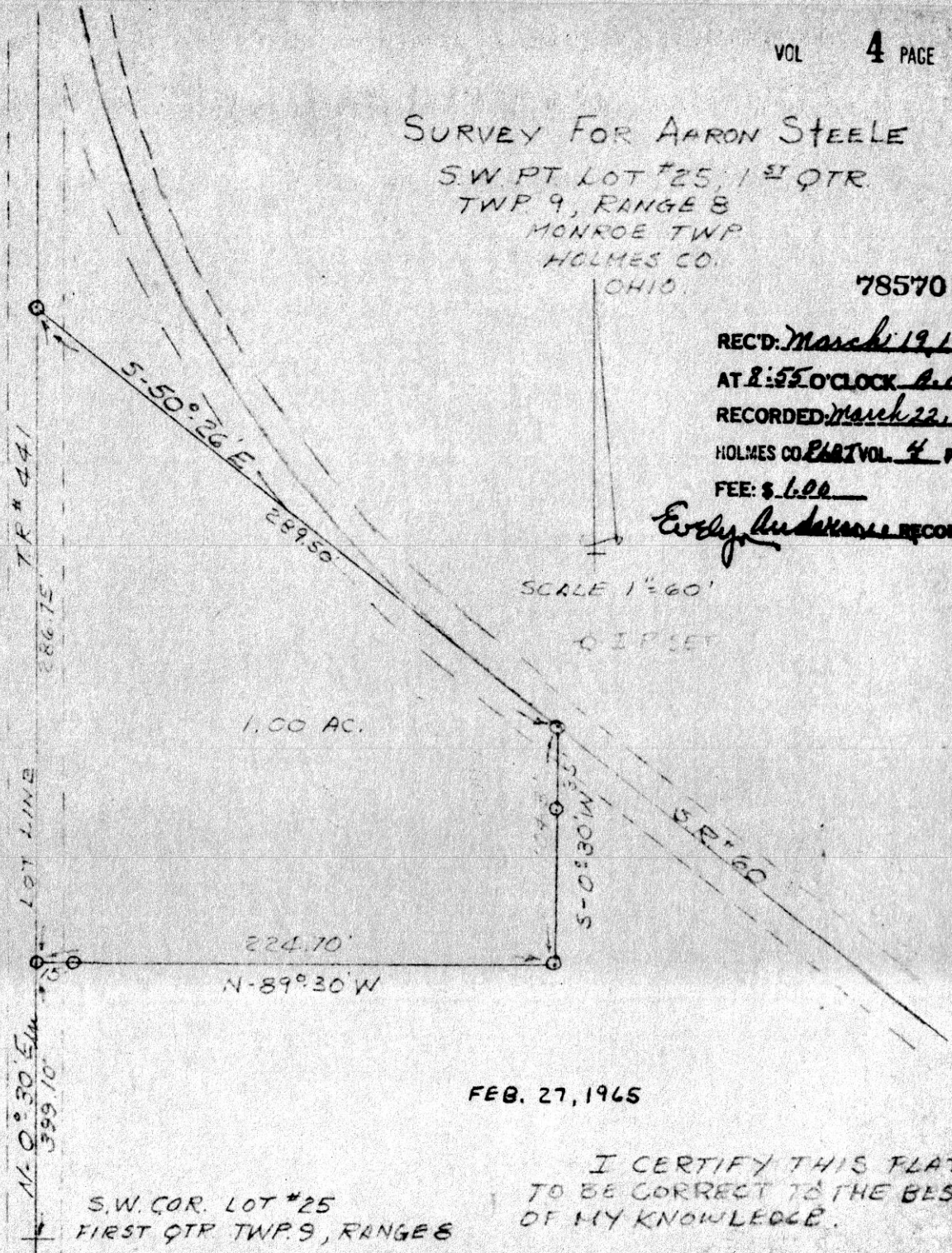

1.00 AC.

224.70'  
N-89°30'W

S-0°30'W  
35.35'

S.W. COR. LOT #25  
FIRST QTR. TWP. 9, RANGE 8

FEB. 27, 1965

I CERTIFY THIS PLAT  
TO BE CORRECT TO THE BEST  
OF MY KNOWLEDGE.

*Clyde E. Purdy*  
CLYDE E. PURDY R.S. #4500

NO BUILDINGS

8

78593

REC'D: *March 26-1965*  
AT *2:25* O'CLOCK *H.M.*  
RECORDED: *March 27-1965*  
HOLMES CO. *Dist. 4* VOL. *4* PG. *53*  
FEE: \$ *1.00*

*Erly Anderson* RECORDER



H. H. Palmer

Township Road 199  
N 64° 43' E  
105.5'

128' N 64° 23' E 216.5' .38 Ac.  
I.P.  
263.5' S 78° 07' E  
S 25° 37' E  
I.P.  
218.45' S 4° 53' W .39 Ac.  
I.P.

4.27 Acres  
4.27 Ac.  
.81 Ac.  
Total 5.08 Acres

H. H. Palmer

.81 Ac.  
457.55' S 4° 53' W



MAP  
SHOWING LOCATION  
OF A PARCEL OF LAND  
DEEDED BY  
EDWARD TYLKE  
TO

ROMAN D. & FANNIE E. SCHLABACH

Section 15, Township 9, Range 6  
Hardy Township, Holmes County  
Ohio

Scale 1" = 100 ft.

Mar. 1965

Drawn from  
a survey by

*William Sellmer*  
Req. Sur. No. 3915

N 4° 53' E 332.5'  
West Line of Section 15

N.E. Cor. of  
Section 11  
Highway Marker

N 4° 53' E 192.7'  
Highway Marker  
206.3'  
176.7' N 55° 29' W

I.P. N 58° 20' W 120.0'  
I.P. S 68° 54' W 15.3'  
I.P.

Edward  
Tylke  
.691 Ac.

State Route 39 & 62  
Right of Way Line 1  
Center Line 2

74' Right of Way Line  
180'

M. M. Yoder

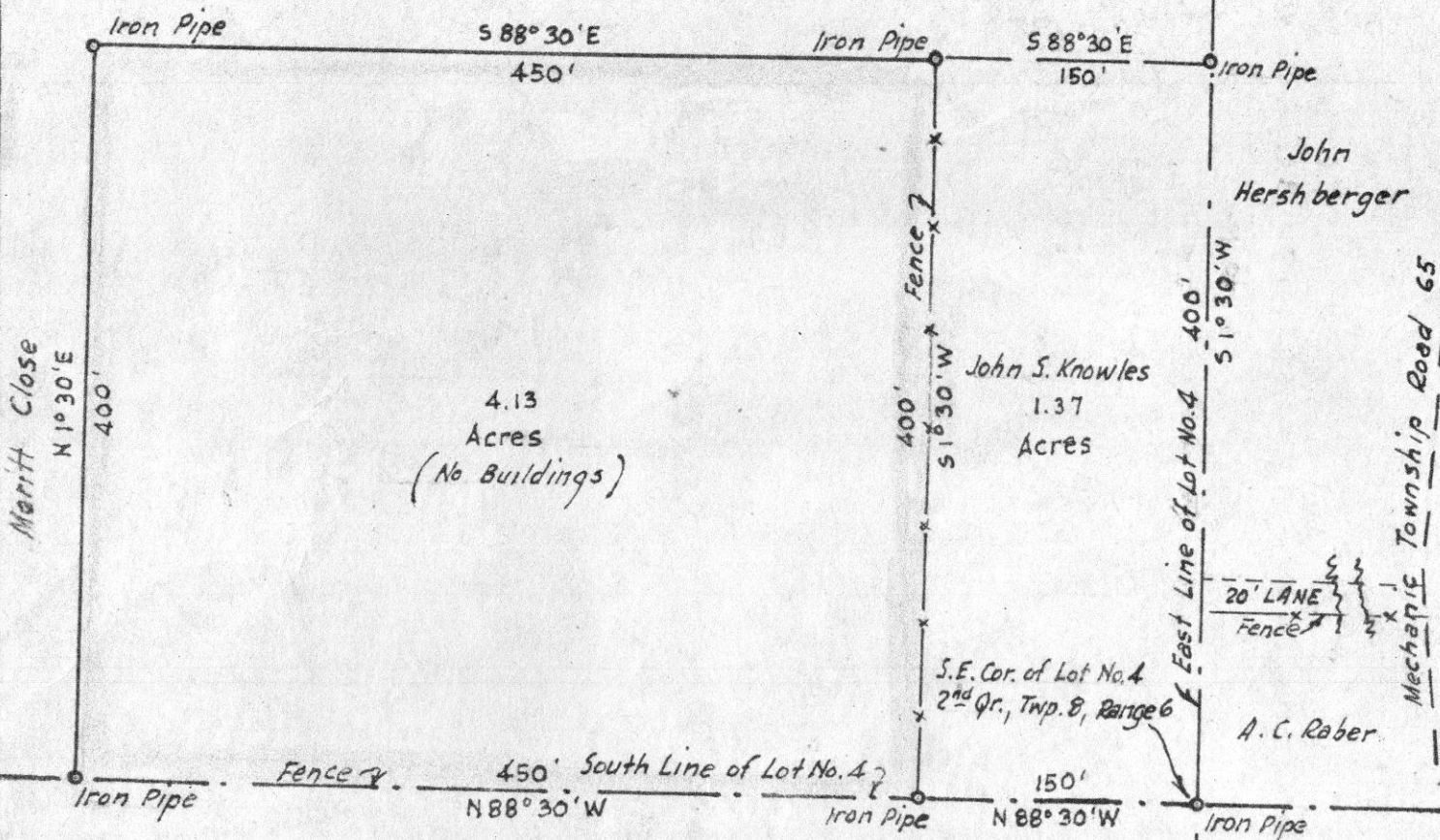

Meritt Close  
N 1° 30' E  
400'

4.13  
Acres  
(No Buildings)

John S. Knowles  
1.37  
Acres

John  
Hersherberger

A. C. Raber

Mechanic Township Road 65

J. Lower

MAP  
SHOWING LOCATION  
OF A PARCEL OF LAND  
DEEDED BY  
MERITT CLOSE  
TO  
J. S. & A. KNOWLES  
IN  
Lot No. 4, 2<sup>nd</sup> Qr., Twp. 8, Range 6  
Mechanic Township, Holmes County  
Ohio



78583

Scale 1" = 100 ft.

Mar. 1965

REC'D. March 24, 1965  
 AT 2:09 O'CLOCK P.M.  
 RECORDED March 25, 1965  
 HOLMES CO. Plat VOL. 4 PG. 53  
 FEES 1.00

Drawn from  
a survey by

William Sellner  
 Reg. Sur. No. 3915

Evlyn Anderson RECORDER

78624

VOL

4 PAGE 53

REC'D: April 1-1965  
AT 11:40 O'CLOCK P.M.  
RECORDED: April 2, 1965  
HOLMES CO. Vol. 4 PG. 53  
FEE: \$ 1.00

*Evelyn Anderson* RECORDER

