

17' X 23"

PERCOLATION TESTS

LOT #1	HOLE NO. 1 - 8 MIN. PER INCH
	HOLE NO. 2 - 8 MIN. PER INCH
LOT #2	HOLE NO. 1 - 10 MIN. PER INCH
	HOLE NO. 2 - 8 MIN. PER INCH
LOT #3	HOLE NO. 1 - 10 MIN. PER INCH
	HOLE NO. 2 - 10 MIN. PER INCH
LOT #4	HOLE NO. 1 - 12 MIN. PER INCH
	HOLE NO. 2 - 10 MIN. PER INCH
LOT #5	HOLE NO. 1 - 8 MIN. PER INCH
	HOLE NO. 2 - 8 MIN. PER INCH

THE ABOVE RESULTS ARE BASED ON THE AVERAGE TIME FOR 6 INCHES OF WATER TO FALL 1 INCH.
 * - DENOTES LOCATION OF PERCOLATION TESTS

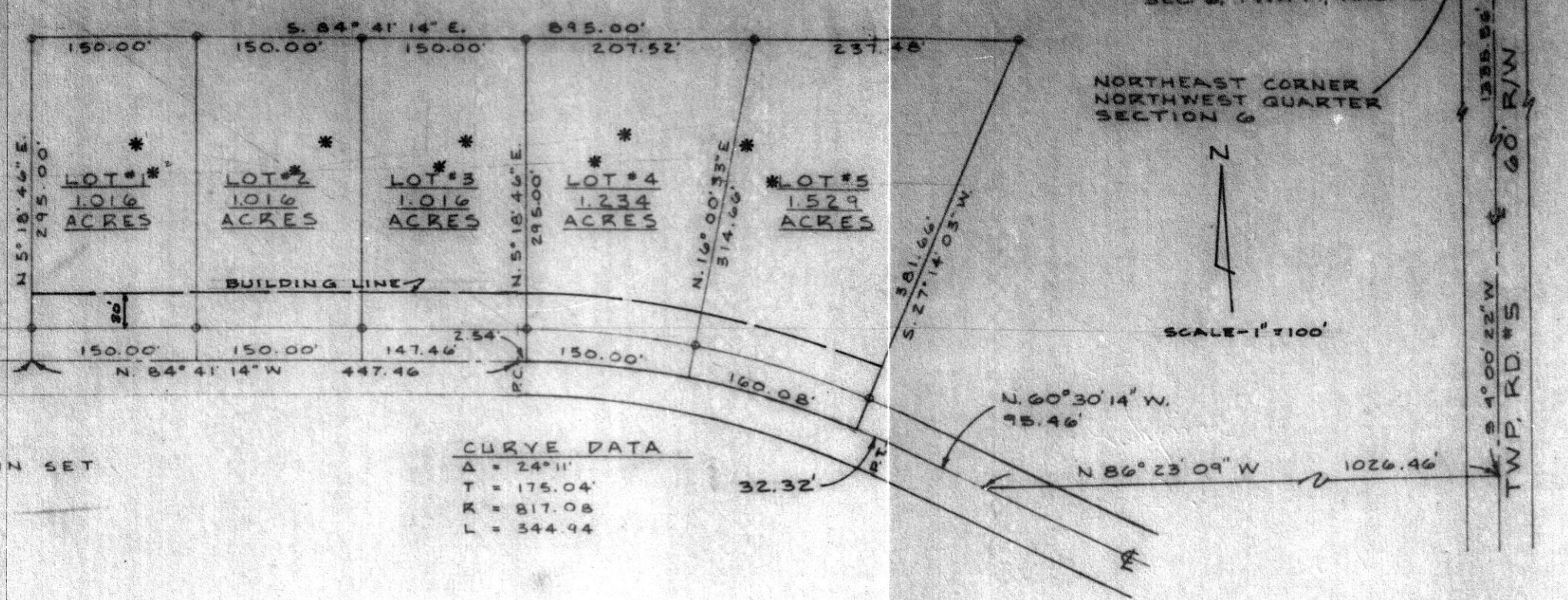

MADISON STREET 60'
 VILLAGE OF LOUPONVILLE CORPORATION LINE
 ASHLAND COUNTY HOLMES COUNTY

DESCRIPTION

Situated in the Township of Washington, County of Holmes, and State of Ohio and being a part of the Northwest Quarter of Section 6, Township 19, Range 15 and more fully described as follows:

Commencing at the Northeast corner of the Northwest Quarter of Section 6; thence South 4° 00' 22" West along the East line of said quarter a distance of 1335.56 feet to a point; thence North 85° 23' 09" West a distance of 1026.46 feet to a point on the centerline of State Route #39 (60 feet wide); thence North 60° 30' 14" West, along said centerline, a distance of 95.46 feet to a point; thence Westerly, along said centerline, following a curve to the left (R=817.08 feet), with a centerline distance of 32.32 feet to the true place of beginning of the parcel herein described; thence, continuing along said centerline, following a curve to the left (R=817.08 feet), with a centerline distance of 312.62 feet to a point; thence, continuing along said centerline, North 84° 41' 14" West a distance of 447.46 feet to a point; thence North 5° 18' 46" East a distance of 295.00 feet to an iron pin; thence South 84° 41' 14" East a distance of 895.00 feet to an iron pin; thence South 27° 14' 03" West a distance of 381.66 feet to the place of beginning containing 5.811 Acres, and subject to all legal highways.

OWNER'S DEDICATION

BE IT REMEMBERED that we Eugene W. and Mildred Caroline Workman, husband and wife, do hereby certify that the foregoing plat shows the parcels into which the foregoing described land has been divided.

Witnesses

Harry Wittchoff Eugene W. Workman
Helen Wittchoff Mildred Caroline Workman

STATE OF OHIO
 COUNTY OF Ashland

Before me, a Notary Public, personally appeared Eugene W. Workman and his wife, Mildred Caroline Workman, and acknowledged the above deed of dedication to be their voluntary act and deed.

IN TESTIMONY WHEREOF, I have hereunto set my hand and official seal this day of November, 1964.



Helen Wittchoff
 Notary Public
 HELEN WITTCHOFF

1-16-69

APPROVAL OF COUNTY ENGINEER

I HEREBY APPROVE this plat this 16 day of November, 1964
H.N. Palmer
 Holmes County Engineer

APPROVAL OF COUNTY COMMISSIONERS

WE HEREBY CERTIFY that this plat was duly approved by the Board of Commissioners of Holmes County, Ohio, at its regular meeting held on the 16th day of November, 1964

Chas Maxwell
John Gausman
Carl A. Dick

APPROVAL OF BOARD OF HEALTH

I HEREBY APPROVE this plat this 6 day of Feb, 1965
Cliff Earney M.D.
 Holmes Co H.E.

RECORDER'S CERTIFICATION

I HEREBY CERTIFY that the attached plat was received for record Feb 11, 1965 at 10:20 A.M., and was recorded Feb 16, 1965 in volume 4, page 49 of the Holmes County Plat Records.

Fee: 3.91

Evelyn Anderson
 Holmes County Recorder

AUDITOR'S CERTIFICATION

I HEREBY CERTIFY that there are no delinquent or unpaid taxes of record upon the above described property as of the date of transfer.

TRANSFERRED February 10, 1965

Harold Smith
 Holmes County Auditor

SURVEYOR'S CERTIFICATION

I HEREBY CERTIFY that the plat shown hereon was prepared from a survey made by the office of George W. Raikes, Inc., Consulting Engineers, and Lowell E. Bender, Registered Surveyor, and is a true and accurate representation of said survey.

All bearings were computed from a magnetic bearing taken on January 8, 1964, and all distances are in feet and decimals thereof.

Lowell E. Bender
 Registered Surveyor No. 4978

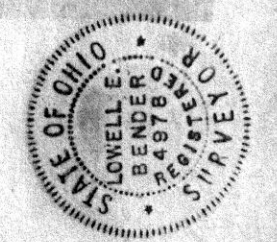

WORKMAN ALLOTMENT
 SECTION "A"
 HOLMES COUNTY, OHIO

PREPARED BY
 GEORGE W. RAIKE, INC.
 ASHLAND, OHIO