

11" x 20"

VOL 4 PAGE 28

HARDY TOWNSHIP
SE QTR SECTION 13
TWP-9 4th QR. RANGE-7
HOLMES COUNTY, OHIO

77472

RECT. July 28-1964
At 5:00 PM
RECORDED July 29-1964
HOLMES CO. Vol 4 p. 28
FEE: \$2.00
Crosby, Anderson & Co.

● - IRON CORN PO
○ - IRON CORN SET
SCALE 1" = 100'

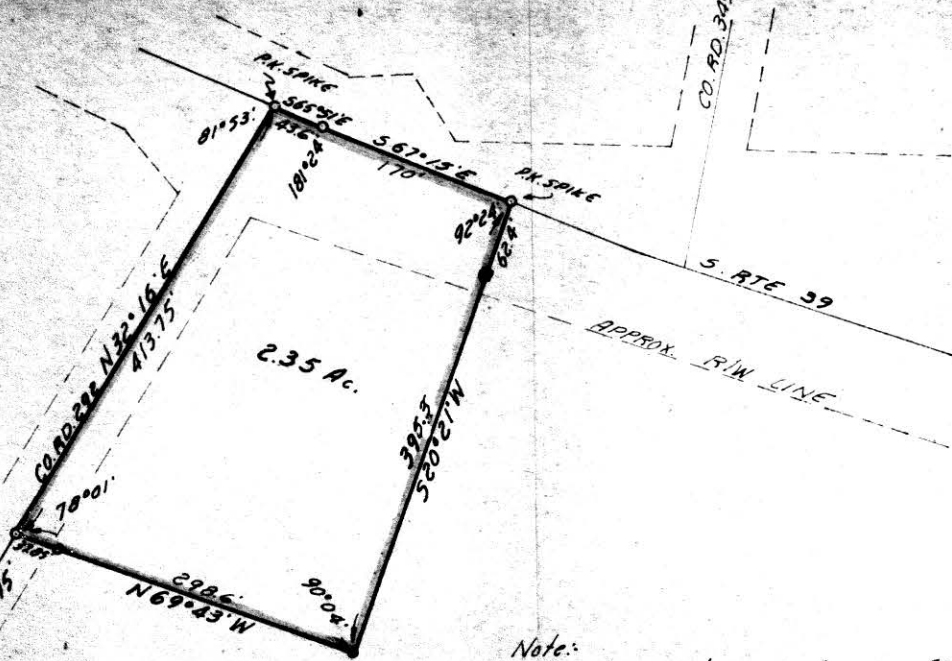

Note:
COURSES AB:BC TAKEN FROM SELLNER SURVEY
MADE IN SEPT. 1957 FOR ALICE B WHEATON.

made for Mr. Leland Dye
234 E Jackson St.
Millersburg Ohio

I CERTIFY THIS SURVEY TO BE CORRECT
TO THE BEST OF MY KNOWLEDGE.
COMPLETED 6-8-64

RAY W. GARBINE
MURPHY MCDONALD
ENGINEERING
P.O. BOX 157, MILLERSBURG, OHIO



1847.5'
N 87°00' W

SE COR SE QTR
SEC. 13

13
18



MAP
SHOWING LOCATION
OF A PARCEL OF LAND
DEEDED BY

WILLIAM MAST
TO
ROBERT G. MILLER
IN

Lot No. 18, 4th Qr. Twp., Twp. 10 R. 6
Salt Creek Township, Holmes County
Ohio

Scale 1" = 50 ft.

Drawn from
a survey by

August 1964

William Sellner
Reg. Sur. No. 3915

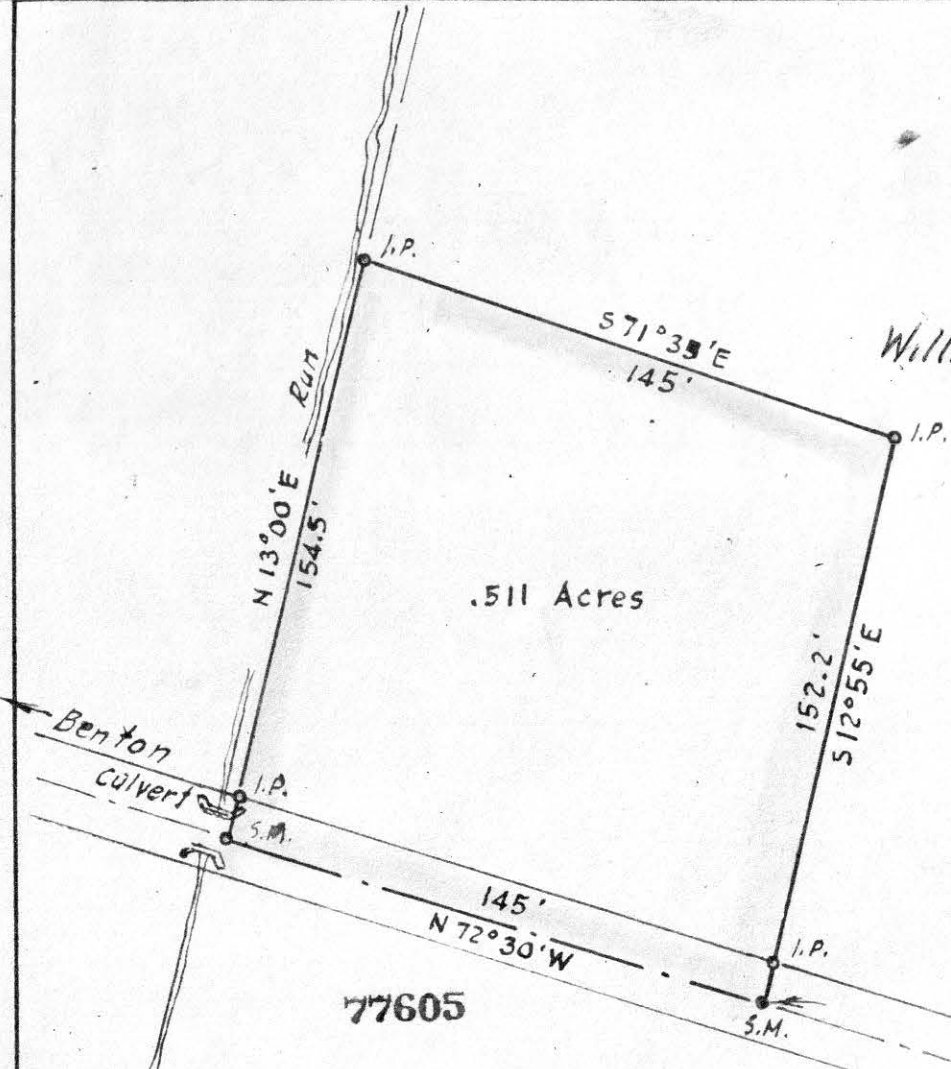

REC'D: August 25-1964
AT 12:30 CLOCK P.M.
RECORDED: August 25-1964
HOLMES CO. Vol 4 PG 28

FEE: \$ 1.
Earlyn Anderson RECORDER

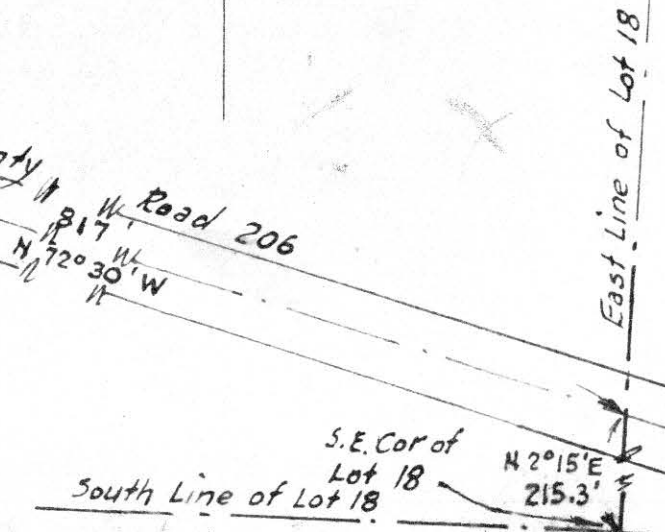

Township Road 210

State Route 241

Holmes County Road 200

N.W. Cor.
N.W. Qr.
Sec. 31

North Line N.W. Qr. 713'

587° 30' E

Section 31

Survey Marker

587° 30' E

221.3'

Survey Marker

N

Iron Pin

Fence

25'

Iron Pipe

MAP
SHOWING LOCATION
OF A PARCEL OF LAND
DEEDED BY
JONAS A. YODER
TO
MELVIN E. MULLET
IN

N 2° 30' E
159.0'

.612 Acres

52° 35' W
161.0'

Fence

Jonas A. Yoder

Section 31, Township 15, Range 11
Paint Township Holmes County
Ohio

Iron Pipe

221.3'
N 86° 59' W

Fence

Iron Pipe

Chicken House

77572

Scale 1" = 50 ft.

June 1964

Drawn from
a survey by

William Sellner
Reg. Sur. No. 3915

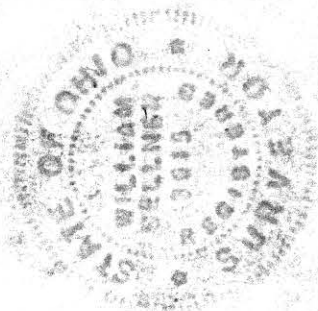

Jonas A. Yoder

REC'D: August 17-1964
AT 2:40 O'CLOCK P.M.

RECORDED: Aug. 18, 1964

HOLMES CO. VOL. 4 PG 28

FEE: \$ 1.00

Corley Anderson RECORDER