

John E. Beachy

LOT 25

2.45 Ac.

South Line of Lot 25

737.1'

North Line of Lot 26

589°00'E

2.81 Ac.

897.9'

N 89°00'W

N 48°00'E 219.7'

N 48°00'E 424.8'

State Route 39  
555°00'E  
518.1'

Fence

LOT 26

Andrew J. Hershberger

Hiland High School

75114

REC'D: July 15-1963

AT 2:20 O'CLOCK P.M.

RECORDED: July 16, 1963

HOLMES CO. Vol. 4 PG 2

FEE: \$1.00

Edly Anderson RECORDER

MAP  
SHOWING LOCATION  
OF A PARCEL OF LAND  
DEEDED BY  
ANDREW J. HERSHBERGER  
TO  
ELI HOSCHSTETLER  
IN

Lots 25 & 26, 3rd Qr. Twp, Twp. 9, Range 5  
Berlin Township Holmes County  
Ohio

Scale 1" = 200 ft.

May 1963

Drawn from a  
survey by

William Sellner  
Reg. Sur. No. 3915

S.E. Cor. of  
Lot No. 26

Indicates  
Iron Pipe

South Line of Lot 26  
North Line of Lot 27

Township Road 83  
150'  
East Line Lot 26 7 N 1°00'E 1533'



75233

REC'D: August 8-1963

AT 1:25 O'CLOCK P.M.

RECORDED: Aug. 9, 1963

HOLMES CO. Plat VOL. 4 PG. 2

FEE: \$ 1.00

*Orly Anderson* RECORDER



MAP  
SHOWING LOCATION  
OF  
LOT NO 24  
AND  
A 10 FOOT ALLEY  
IN THE

Village of Lakeville, Ohio  
Section 25, Township 20 Range 15  
Washington Township Holmes County  
Ohio

March 1963

*William Sellner*  
Reg. Sur. No. 3915

Scale 1"=100ft.

Drawn from  
a survey by



Stone  
N.W. Cor. of the  
S.W. Qr. of Sec. 25

S 1°15' W  
1146.4'

Iron Pipe  
S 88°40' E  
330'

East Line of Section 26  
West Line of Section 25

163.4'  
S 1°15' W

N 46°30' E  
49.6'

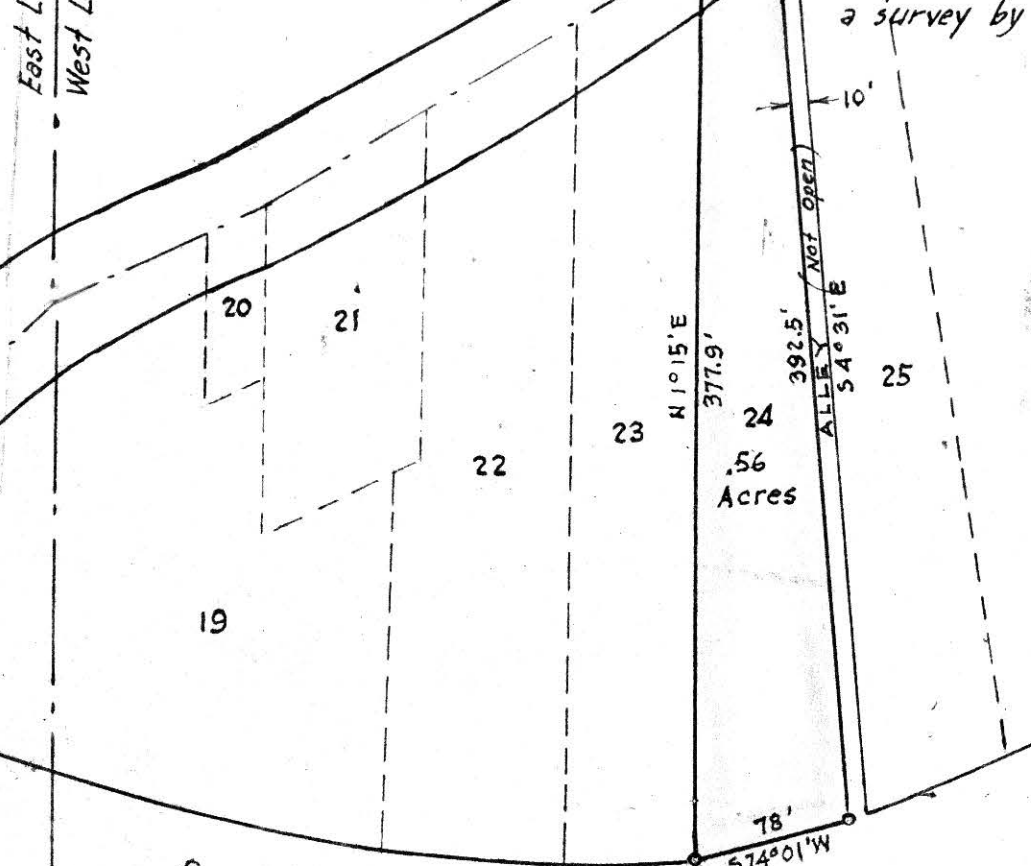

10'

N 1°15' E  
377.9'

ALLEY (Not Open)  
392.5'  
S 4°31' E  
54°31' E

.56 Acres

78'  
S 74°01' W  
66'

Pennsylvania R.R. Right of Way 66'

*Delbert Hitchcock*

John M. Bland

75169

REC'D: July 30, 1963  
AT 9:45 O'CLOCK A.M.  
RECORDED: July 30, 1963  
HOLMES COPIAT VOL 4 PG 2  
FEE: \$1.00  
Evelyn Anderson RECORDER  
R.A.

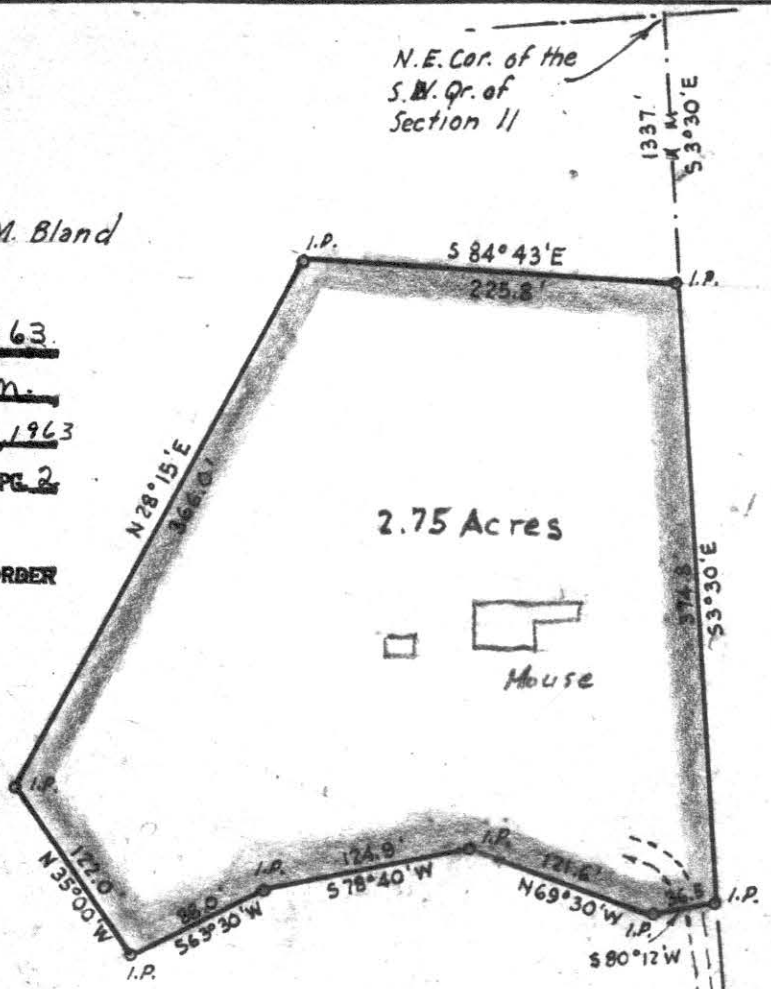

2.75 Acres

House



John M. Bland



MAP  
SHOWING LOCATION  
OF A PARCEL OF LAND  
DEED BY

JOHN M. BLAND  
TO  
FRANKLIN E. & DOROTHY I. ALLEBAUGH  
IN  
Section 11, Township 8, Range 7  
Mechanic Township, Holmes County  
Ohio

Scale 1/2" = 100 ft.

Sept. 1961

Drawn from a  
survey by

William Jellner  
Reg. Sur. No. 3915

Township Road 73  
To State Route 76