

17 1/2 x 17 1/4

75024

VOL

3 PAGE 99-B

RECTD: July 6-1963
AT 9:10 O'CLOCK P.M.
RECORDED: July 9-1963
HOLMES CO. Plat VOL 3 PG. 99-B
FEE: \$3.00

Evelyn Anderson RECORDER

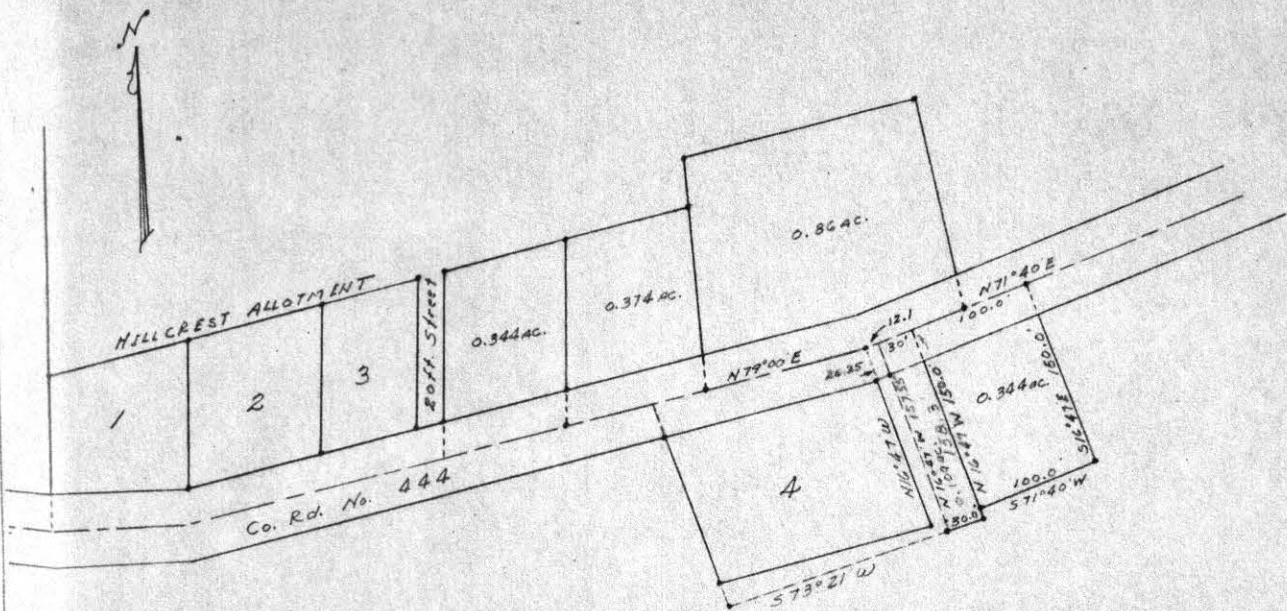

LESTER TROYER SURVEY
WALNUT CREEK TWP.
NE of Sec. 20 T-9 R-5
Holmes, County

0.344 ac. TR. 0.109 ac. TR.
0.374 " " 0.344 ac. TR.
0.860 " " "

T. DEAN DAVIDSON
REGISTERED SURVEYOR No. 4776
1116 WALNUT ST., DOVER, OHIO
Phone 52643

Scale 1" = 100' Date June, 1963
• Denotes Iron Pin

75026

REC'D: July 6 - 1963
AT 10:50 O'CLOCK A.M.

RECORDED: July 6 - 1963
HOLMES CO. Plat VOL. 3 PG. 99B.

FEE: \$1.00

Evelyn Anderson RECORDER

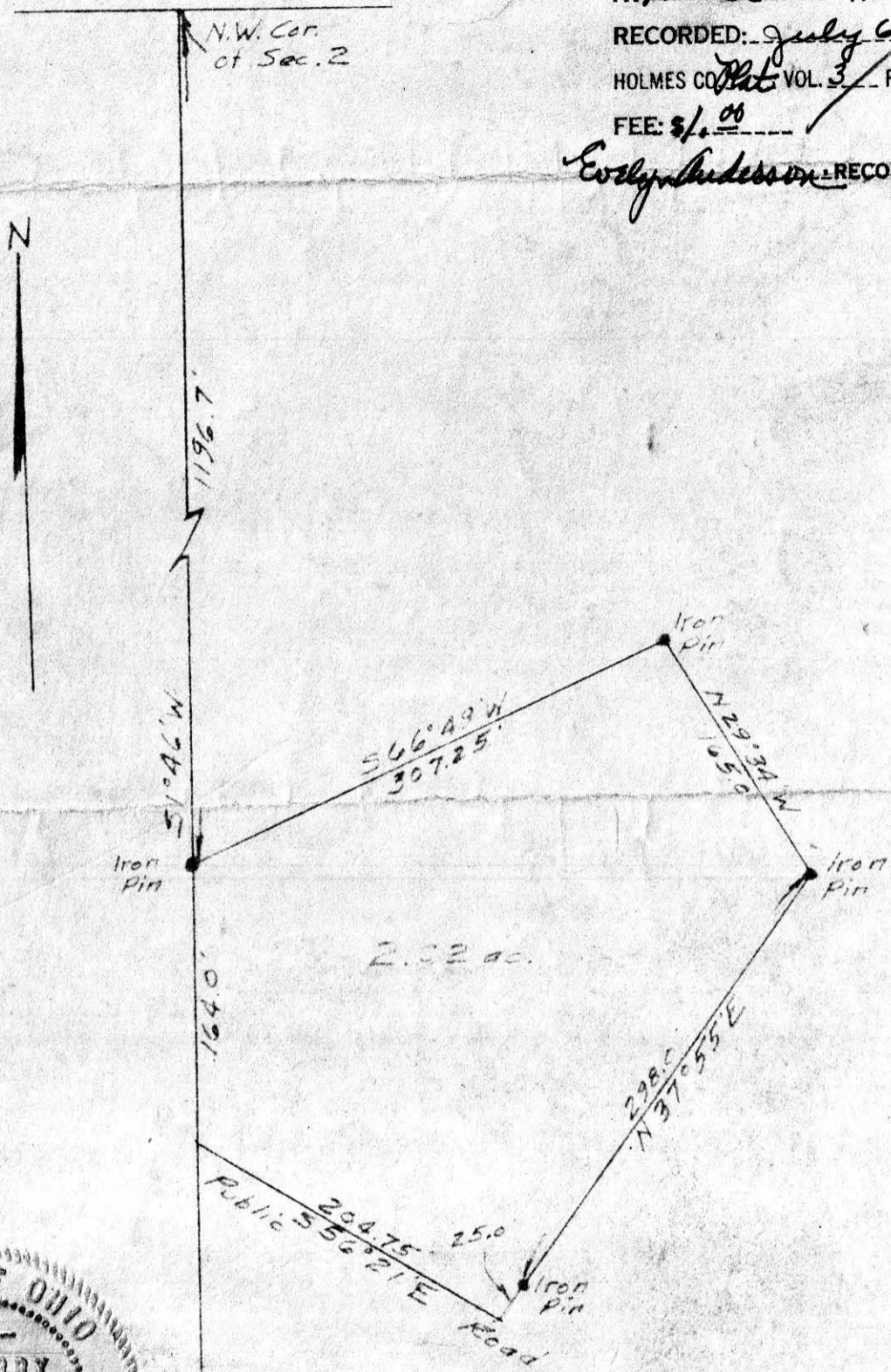

Note: No buildings to date.

CERTIFICATE OF SURVEYOR

I, the undersigned, hereby certify that this map is true and correct.

J. P. Kaderly
Registered Surveyor No. 2931

MISKIMEN SURVEYING
306 SOUTH BROADWAY
NEW PHILADELPHIA, OHIO

Plat of Survey for

DAVID J. YODER

Located in the northwest quarter
of Section 2 T8, R6
Mechanic Twp. Holmes Co.

Scale: 1 in. = 100 ft. Date May 1963

