

96 B

994-3045

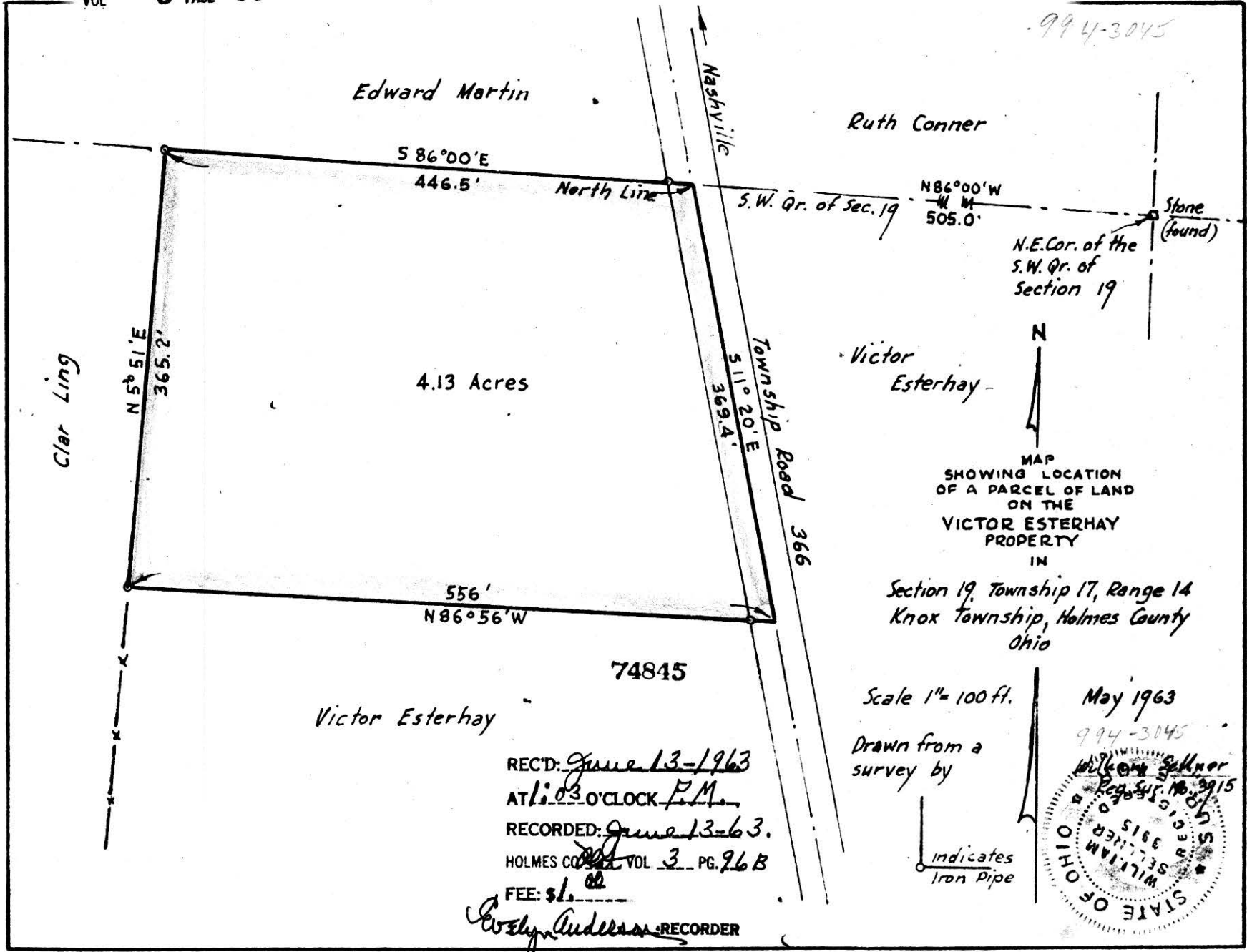

Edward Martin

Ruth Conner

S 86° 00' E  
446.5'

North Line

S.W. Qr. of Sec. 19

N 86° 00' W  
505.0'

Stone (found)

N.E. Cor. of the  
S.W. Qr. of  
Section 19

Clar Ling

N 5° 51' E  
365.2'

4.13 Acres

Victor Esterhay

Township Road 366  
S 11° 20' E  
369.4'

MAP  
SHOWING LOCATION  
OF A PARCEL OF LAND  
ON THE  
VICTOR ESTERHAY  
PROPERTY  
IN

Section 19, Township 17, Range 14  
Knox Township, Holmes County  
Ohio

74845

Victor Esterhay

Scale 1" = 100 ft.

May 1963

Drawn from a  
survey by

REC'D: June 13-1963  
AT 1:03 O'CLOCK P.M.  
RECORDED: June 13-63.  
HOLMES COUNTY VOL 3 PG. 96 B  
FEE: \$1.00

W. Lynn Anderson RECORDER

Indicates  
Iron Pipe



13 1/2 x 10 1/4

74859

REC'D: June 15-1963

AT 11:20 O'CLOCK A.M.

RECORDED: June 17, 1963

HOLMES COUNTY VOL. 3 PG. 9613

FEE: \$1.00

*Carly Anderson* RECORDER

MAP  
SHOWING LOCATION  
OF A PARCEL OF LAND  
ON THE  
ELI D. HERSHBERGER  
PROPERTY

IN  
WINESBURG, OHIO, O.L. 7  
U.S. Military Lands, Lot 38, 3rd Qr. Twp 10, R. 4  
Paint Township, Holmes County

Sold To Noah J. Raber  
Winesburg, Ohio  
May 1963  
Scale 1" = 100 ft.

*William Seltner*  
Reg. Sur. No. 3915

Indicates  
Iron Pipe

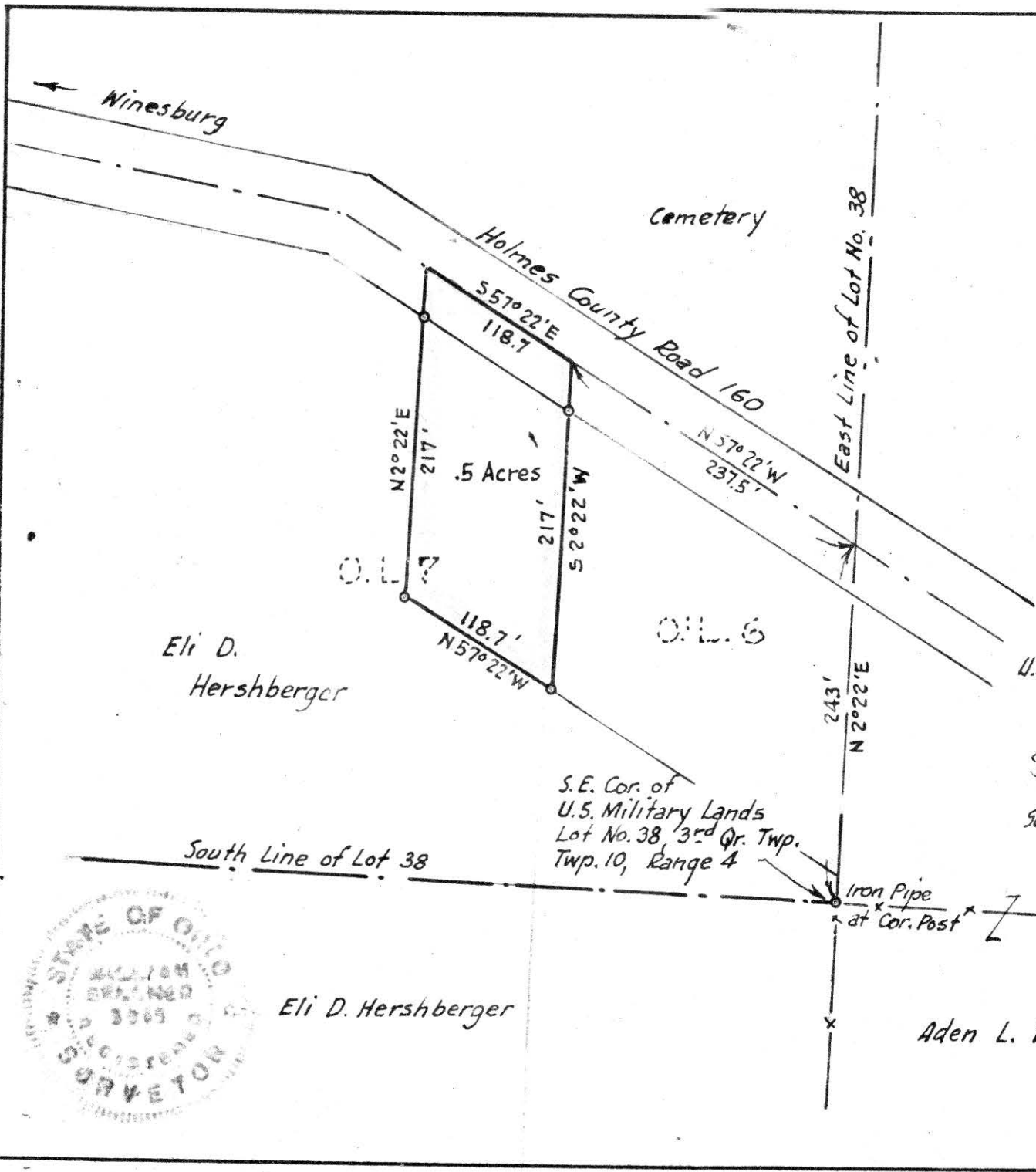

East Line of Lot No. 38

243'  
N 2°22'E

Iron Pipe  
at Cor. Post

Drawn from  
a survey by

Aden L. Yutzky

Cemetery

Holmes County Road 160

.5 Acres

N 2°22'E  
217'

S 57°22'E  
118.7'

S 2°22'W  
217'

N 57°22'W  
118.7'

Eli D.  
Hershberger

O.L. 6

S.E. Cor. of  
U.S. Military Lands  
Lot No. 38, 3rd Qr. Twp.  
Twp. 10, Range 4

South Line of Lot 38

Eli D. Hershberger



MAP SHOWING LOCATION OF 2 PARCELS OF LAND ON THE PROPERTY OF FRED J. BROWN, et al, IN SECTION 6, TOWNSHIP 9, RANGE 5, BERLIN TOWNSHIP HOLMES COUNTY OHIO

Scale 1" = 100 ft. June 1963

Drawn from a survey by

William Sellner Reg. Sur. No. 3915

Parcel deeded to Harry Stutzman & Henry H.

3.05 Acres

74847

RECT: June 13-1963 AT 2:48 O'CLOCK P.M. RECORDED: June 17 1963 HOLMES CO. VOL. 3 PG. 96B FEE: \$1.38

Recorder

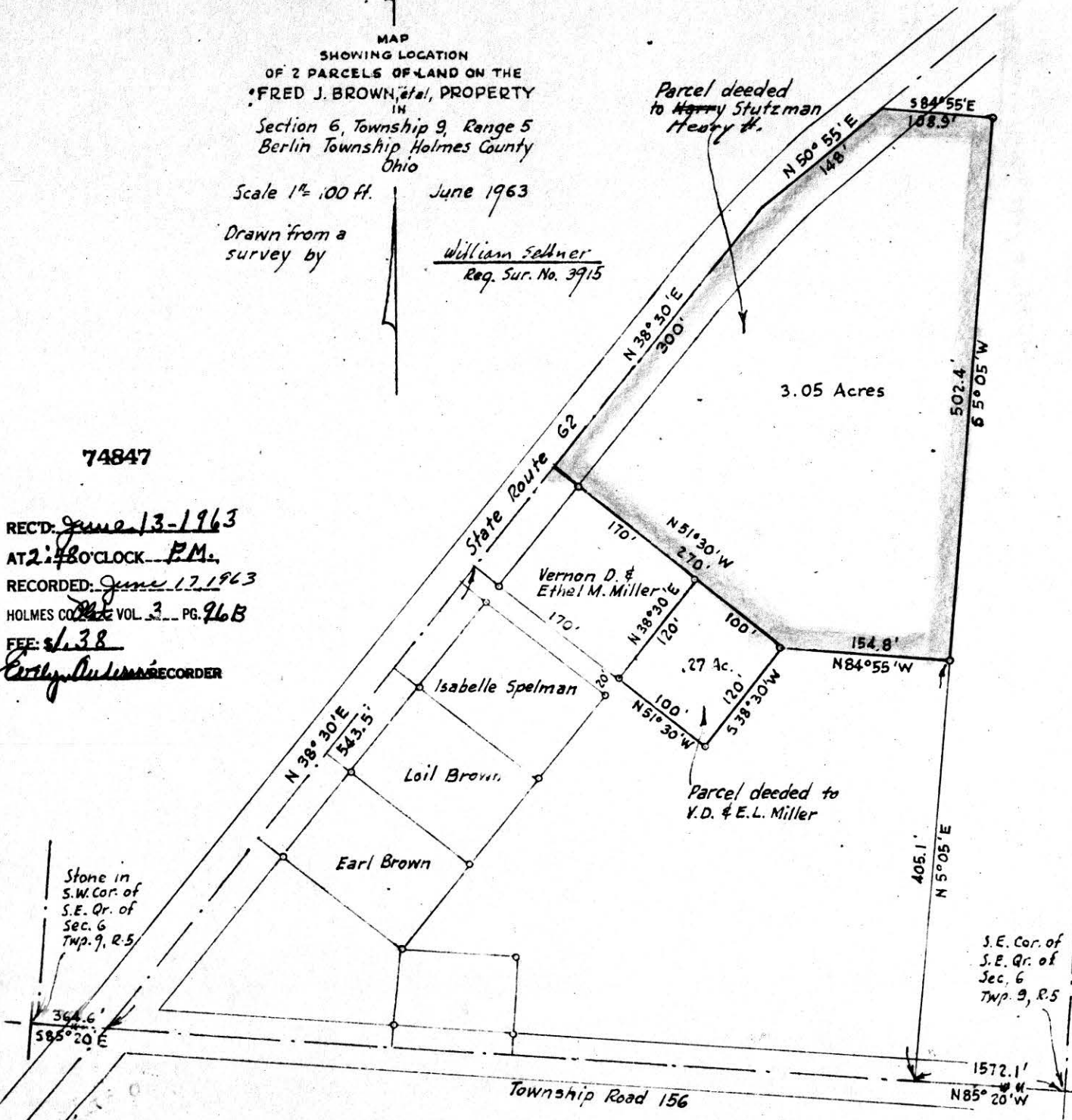

Stone in S.W. Cor. of S.E. Qr. of Sec. 6 Twp. 9, R. 5

S.E. Cor. of S.E. Qr. of Sec. 6 Twp. 9, R. 5

13 1/2 x 10 1/4

74877

REC'D: June 18-1963  
 AT 10:26 O'CLOCK A.M.  
 RECORDED: June 20, 1963  
 HOLMES COUNTY VOL. 3 PG. 96-B  
 FEE: \$1.00

*Erly...* RECORDER

Wallace  
 Sommers

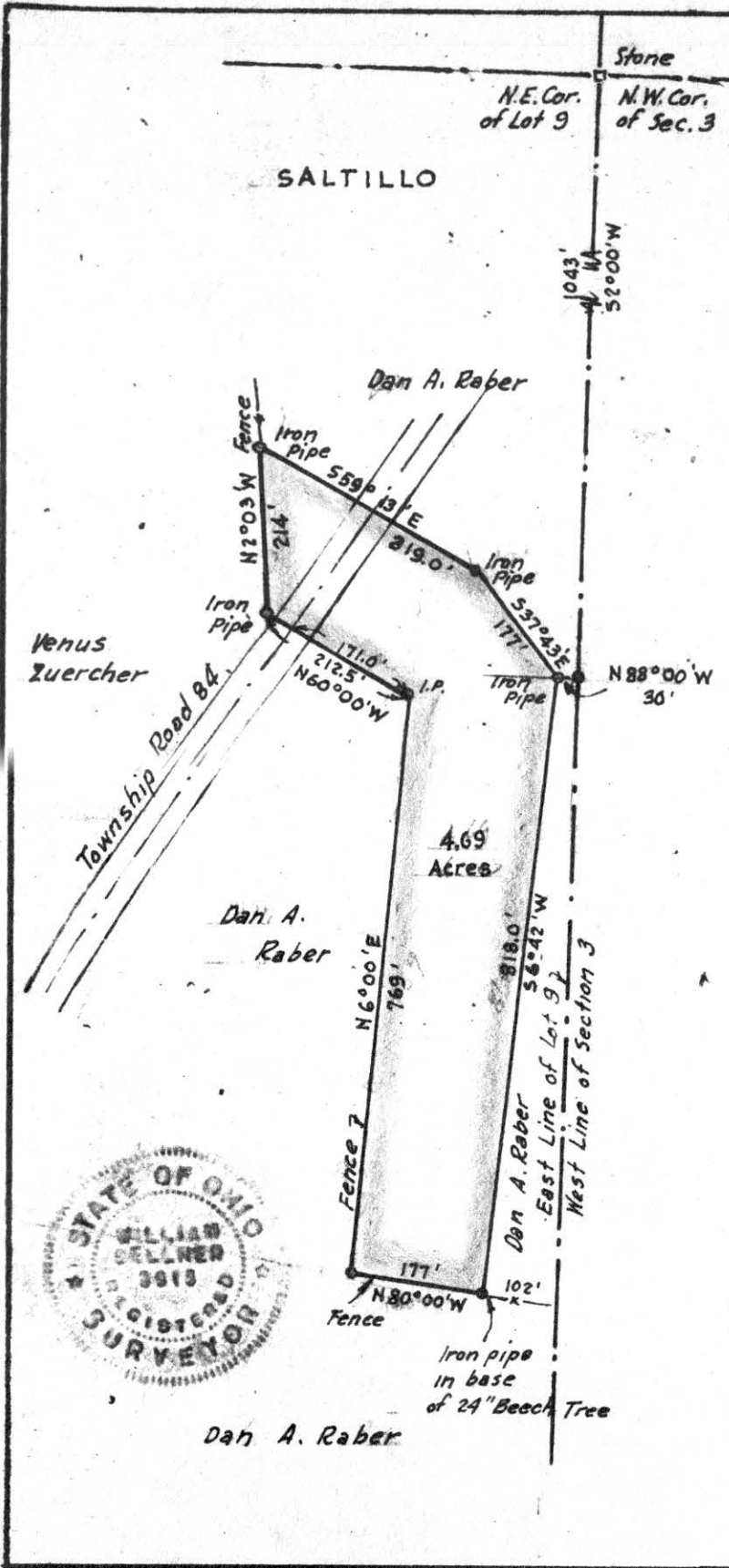

N  
 MAP  
 SHOWING LOCATION  
 OF A PARCEL OF LAND  
 ON THE  
 DAN A. RABER  
 FARM  
 IN

Lot No. 9, 2<sup>nd</sup> Qr. Twp., Twp 8, R. 6  
 Mechanic Twp., Holmes County  
 Ohio

Scale 1" = 200 FT.

May 1963

Drawn from a  
 survey by

*William Sellner*  
 Reg. Sur. No. 3915



Dan A. Raber