

95B

REC'D: June 5-1963
AT 12:30 O'CLOCK P.M.
RECORDED: June 6, 1963
HOLMES CO. VOL. 3 PG. 95-B
FEE: \$ 1.00

Carol Anderson RECORDER

Roy M. Troyer

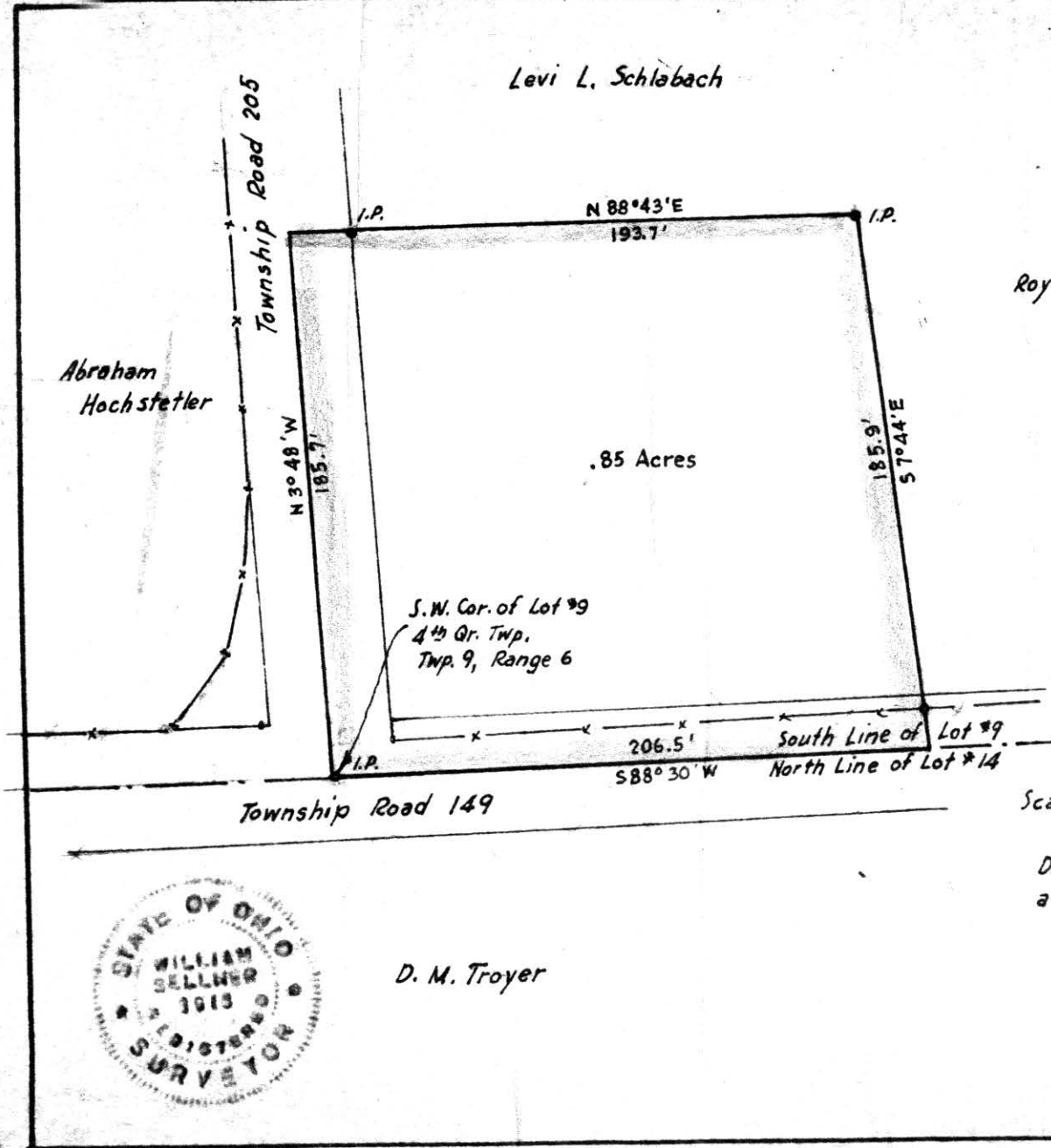

MAP
SHOWING LOCATION
OF A PARCEL OF LAND
DEEDED BY
ROY M. TROYER
TO
DAN J. MILLER
IN
Lot 9, 4th Qr. Twp., Twp. 9, Range 6
Berlin Township, Holmes County
Ohio



D. M. Troyer

74819

RECT: June 8-1963
AT 10:00 CLOCK H.M.
RECORDED: June 10, 1963
HOLMES COUNTY VOL. 3 PG 95-B
FEE: \$1.00

Archie Judson RECORDER



MAP
SHOWING LOCATION
OF A PARCEL OF LAND
DEEDED BY
SEVILLA JABERG
TO

RONNIE HARRISBERGER
IN

Section 19, Township 9, Range 5
Walnut Creek Township, Holmes County
Ohio

Scale 1" = 100 ft.

May 1963

William Seltner

Indicates
Iron Pipe

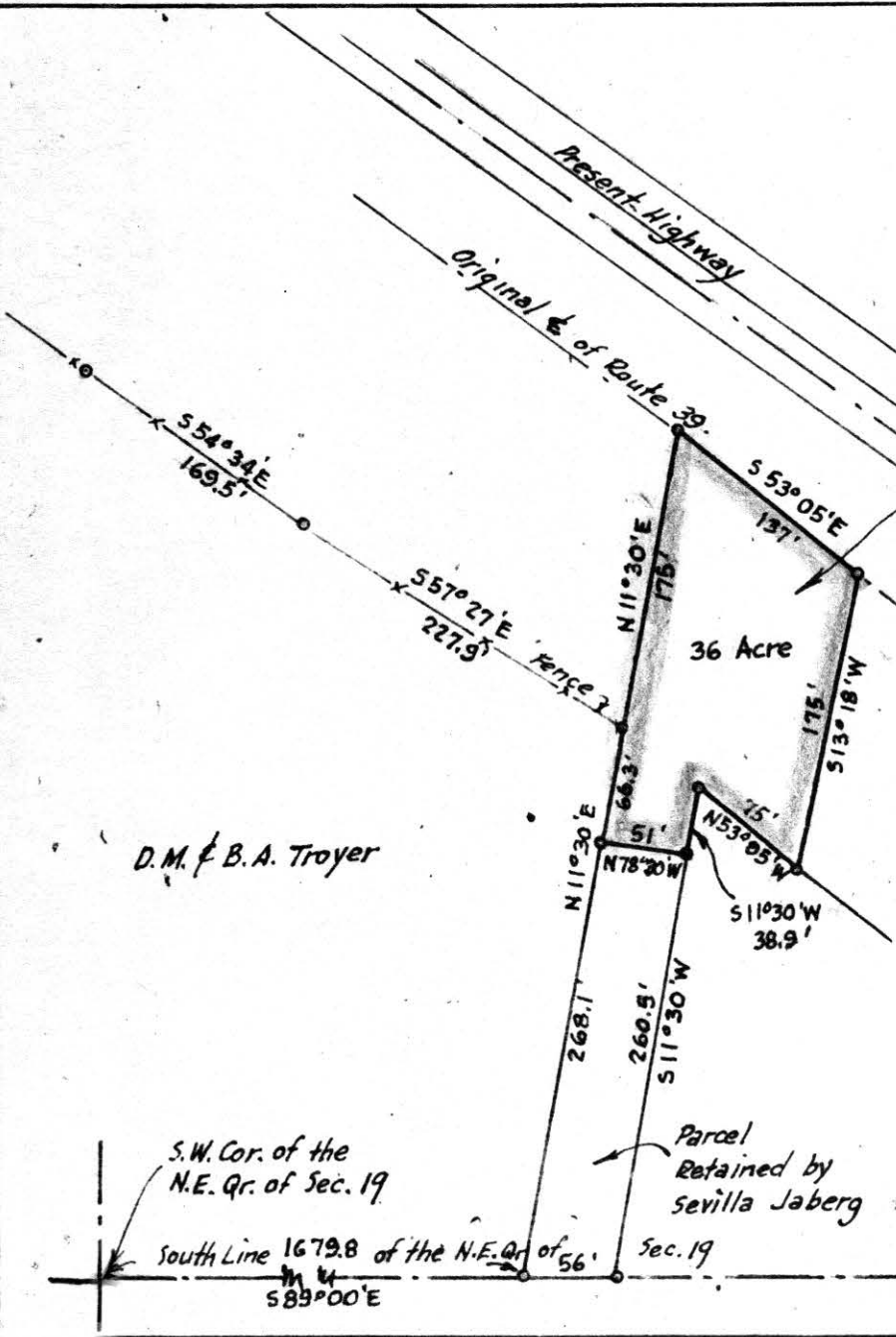

Parcel deeded
to Ronnie
Harrisberger

A.M.
Troyer

Parcel
Retained by
Sevilla Jaberg

D.M. & B.A. Troyer

S.W. Cor. of the
N.E. Qr. of Sec. 19

South Line 1679.8 of the N.E. Qr. of Sec. 19
589°00'E

REC'D: June 13, 1963
AT 8:45 O'CLOCK A.M.
RECORDED: June 13, 1963
HOLMES CO. Plat VOL 3 PG. 95-B
FEE: \$1.00

Evelyn Anderson, RECORDER
L.A.

Cliff Clark, et al

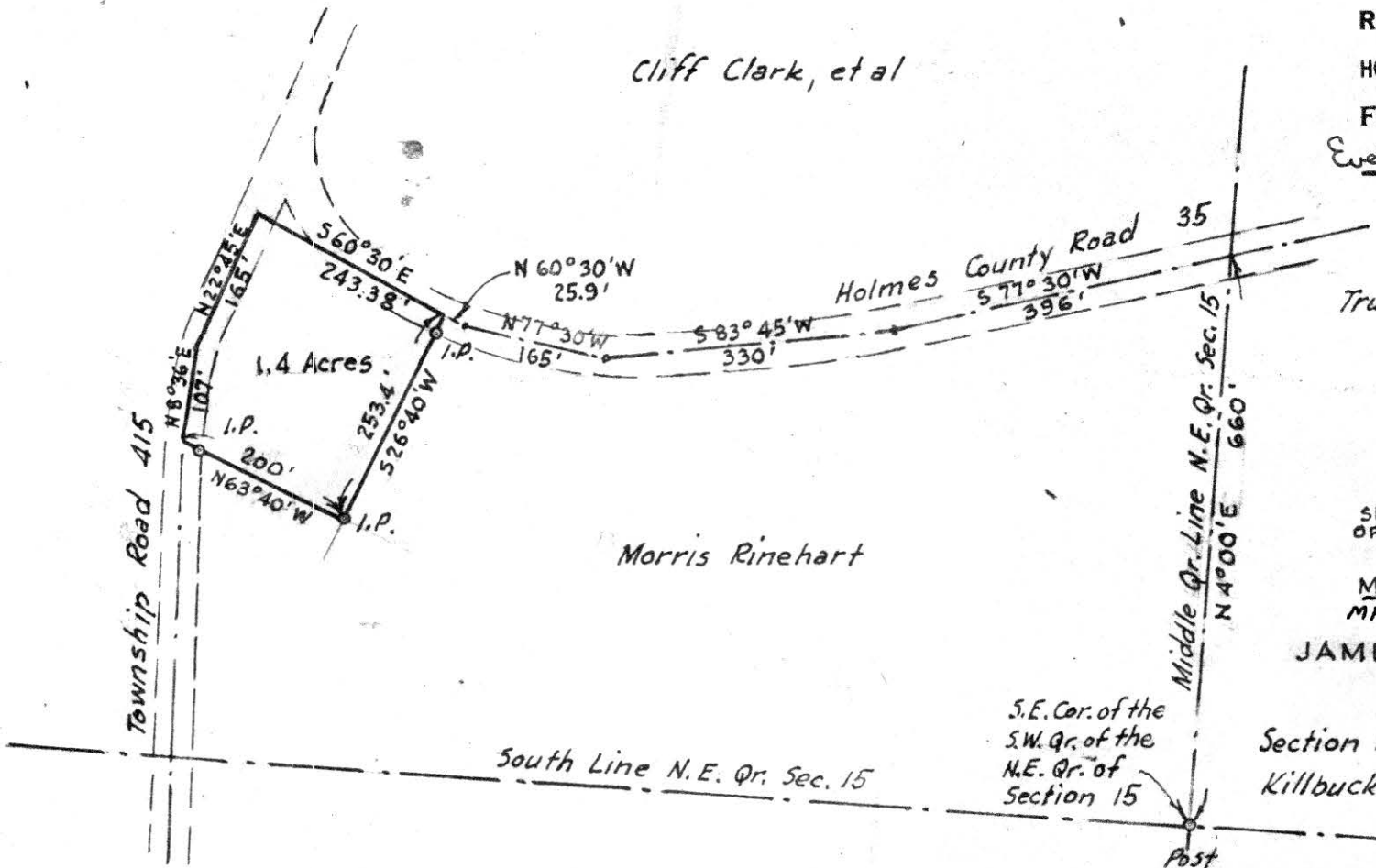

Township Road 415

Holmes County Road 35

Morris Rinehart

South Line N.E. Qr. Sec. 15

Middle Qr. Line N.E. Qr. Sec. 15

Truman N Bucklew

MAP
SHOWING LOCATION
OF A PARCEL OF LAND
DEEDED BY
MORRIS RINEHART
MAURICE TO

JAMES & SHIRLEY CROFT
IN

Section 15, Township 8, Range 7
Killbuck Township, Holmes County
Ohio

S.E. Cor. of the
S.W. Qr. of the
N.E. Qr. of
Section 15

Post

Morris Rinehart

Scale 1" = 200 ft.

May 1963

Drawn from
a survey by

William Selmer
Reg. Sur. No. 3915

Indicates
Iron Pipe

