

74722

RECD: May 21-1963

AT 2:25 O'CLOCK P.M.

RECORDED: May 21, 1963

HOLMES CO. Vol. 3 PG. 93-B.

FF: \$1.60

Carly Anderson RECORDER



MAP
SHOWING LOCATION
OF A PARCEL OF LAND
DEEDED BY

GEORGE DEVORE
TO
ROBERT SPAHR

IN
Section 22, Township 9, Range 7
Hardy Township Holmes County
Ohio

Scale 1" = 50 ft.

May 1963

Drawn from a
survey by

William Sellner
Reg. Sur. No. 3915.

George De Vore

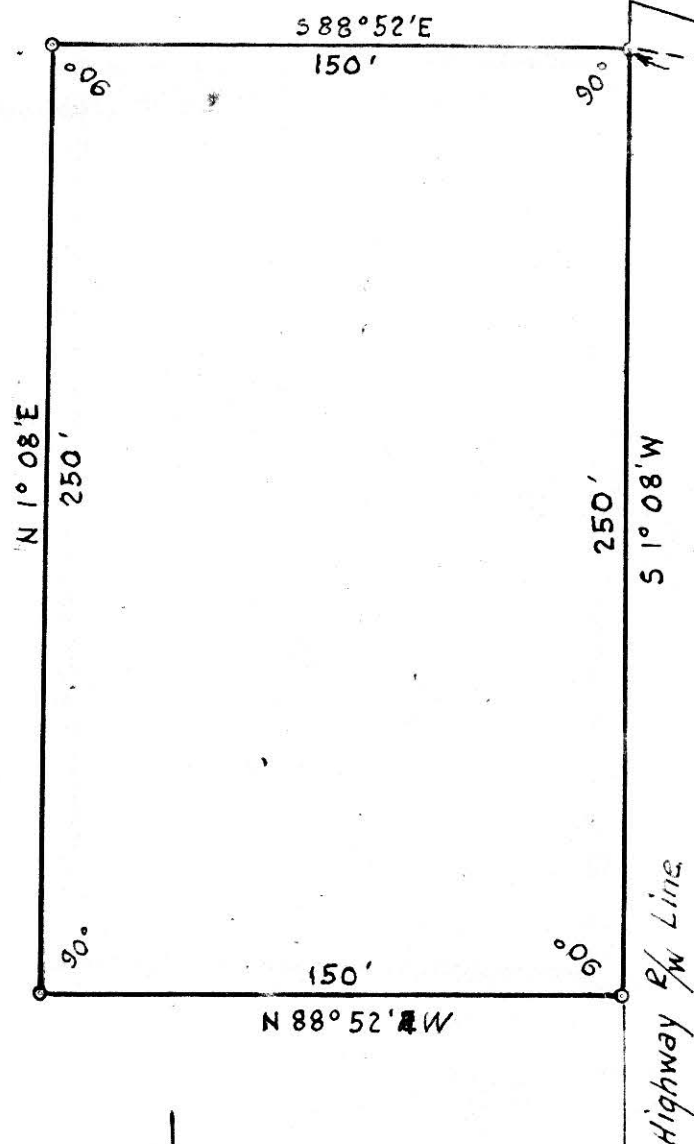

Indicates
Iron Pin

George De Vore

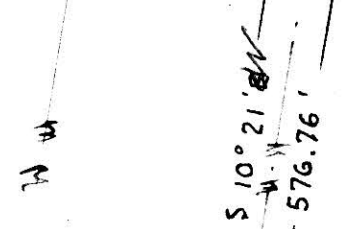
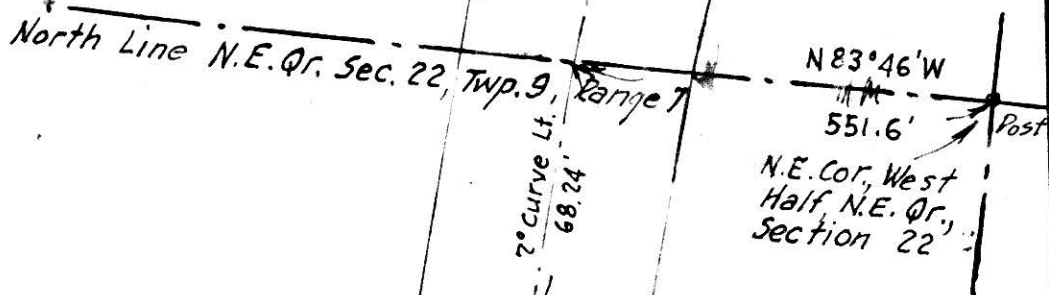

State Route 62 & 76

Highway R/W Line

Wade Logsdon

Sandy Hill Road No. 58

74751

N

MAP
SHOWING LOCATION
OF A PARCEL OF LAND
DEEDED BY

LOVELL W & FLORENCE MARTIN
Archie H. Carpenter & Birdie M. FEE: \$1.00

REC'D: May 27-1963
AT 10:50' CLOCK A.M.

RECORDED: May 29, 1963
HOLMES CO Plat VOL 3 PG. 93B



Carly Anderson RECORDER

IN
Section 10, Township 8, Range 7
Mechanic Township Holmes County
Ohio

Scale 1" = 100 ft.

Sept. 1962

Drawn from a
survey by

William Sellner
Reg. Sur. No. 3915

F. W. Pregrave
N 79° 00' E
501'

Lovell W. Martin
and
Florence O. Martin

N 16° 20' E
456'

State Route 76

Millersburg

John C. Heimbuch

South Line the S.E. 312' Qr. of Sec. 10
N 86° 00' W

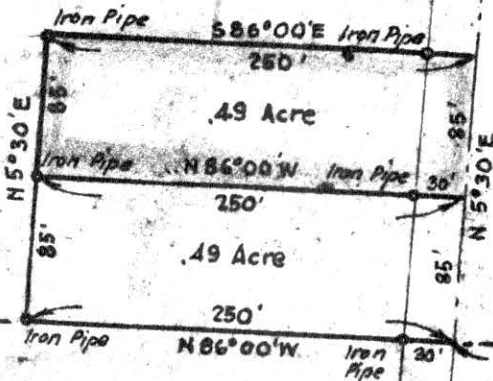

S.E. Cor. of the
S.E. Qr. of
Section 10

N 86° 00' W
1346'

Glenn Elliott

74778

REC'D: *June 1 - 1963*

AT *10:05* O'CLOCK *A.M.*

RECORDED: *June 3, 1963*

HOLMES CO. VOL. *63* PG. *73-B*

SEE: *sl*

C. S. Linder RECORDER

N.E. Cor. of Lot No. 15
of the Andrew Mast
Allotment in the
Village of Benton,
Ohio

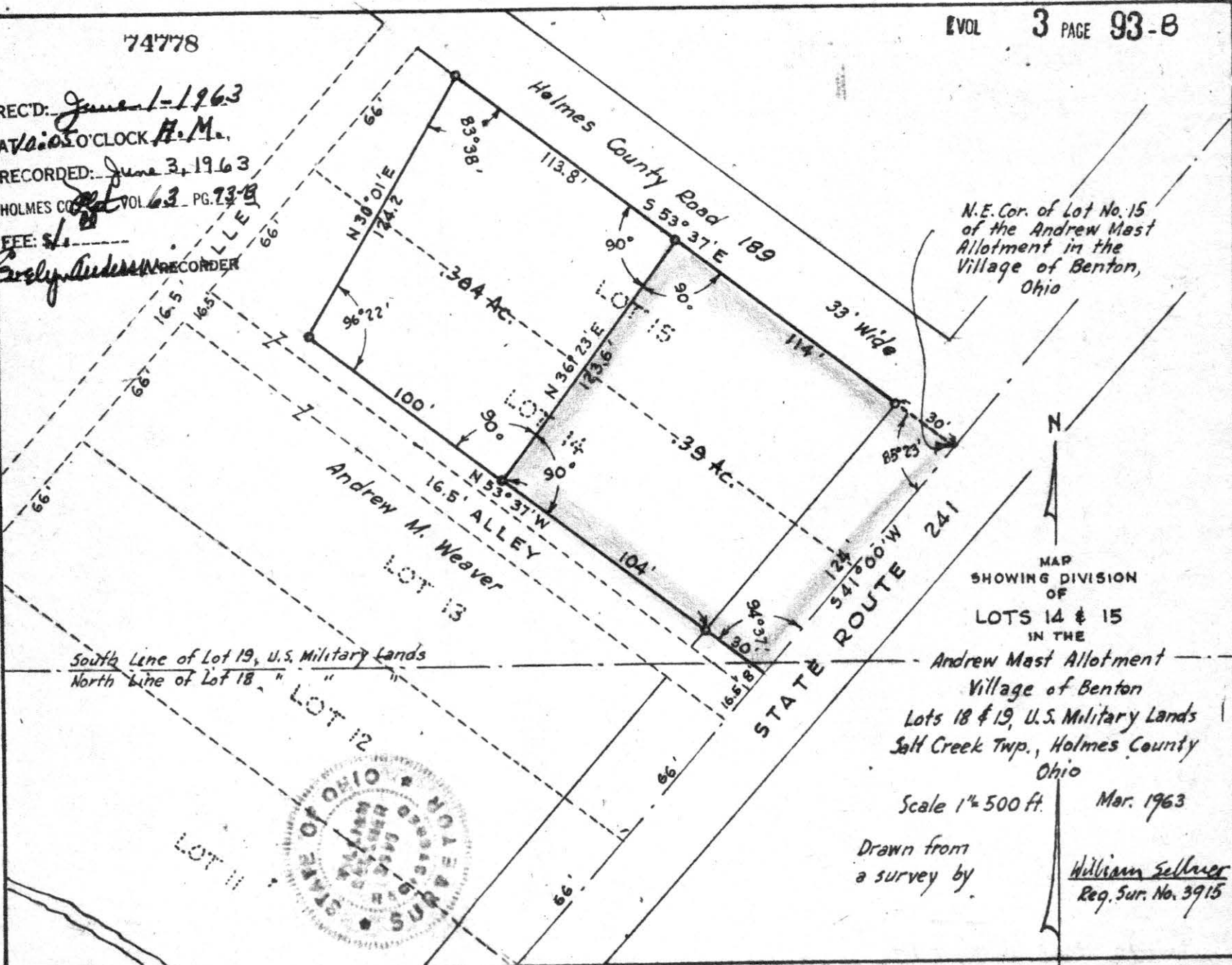

South Line of Lot 19, U.S. Military Lands
North Line of Lot 18, " " "

MAP
SHOWING DIVISION
OF
LOTS 14 & 15
IN THE

Andrew Mast Allotment
Village of Benton
Lots 18 & 19, U.S. Military Lands
Salt Creek Twp., Holmes County
Ohio

Scale 1" = 500 ft. Mar. 1963

Drawn from
a survey by

William Sellner
Reg. Sur. No. 3915

