

S. Yoder

REC'D: May 20, 1963
AT 8:35 O'CLOCK A.M.
RECORDED: May 20, 1963
HOLMES CO. PLAT VOL 3 PG. 92-B
FEE: \$1.00

William Sellner RECORDER



MAP
SHOWING LOCATION
OF A PARCEL OF LAND
DEEDED BY
ELI H. WEAVER
TO
C. C. BIGGS
IN

Section 5, Township 13, Range 13
Prairie Township, Holmes County
Ohio

Scale 1" = 200 ft.

May 1963

Drawn from a
survey by

William Sellner
Reg. Sur. No 3915

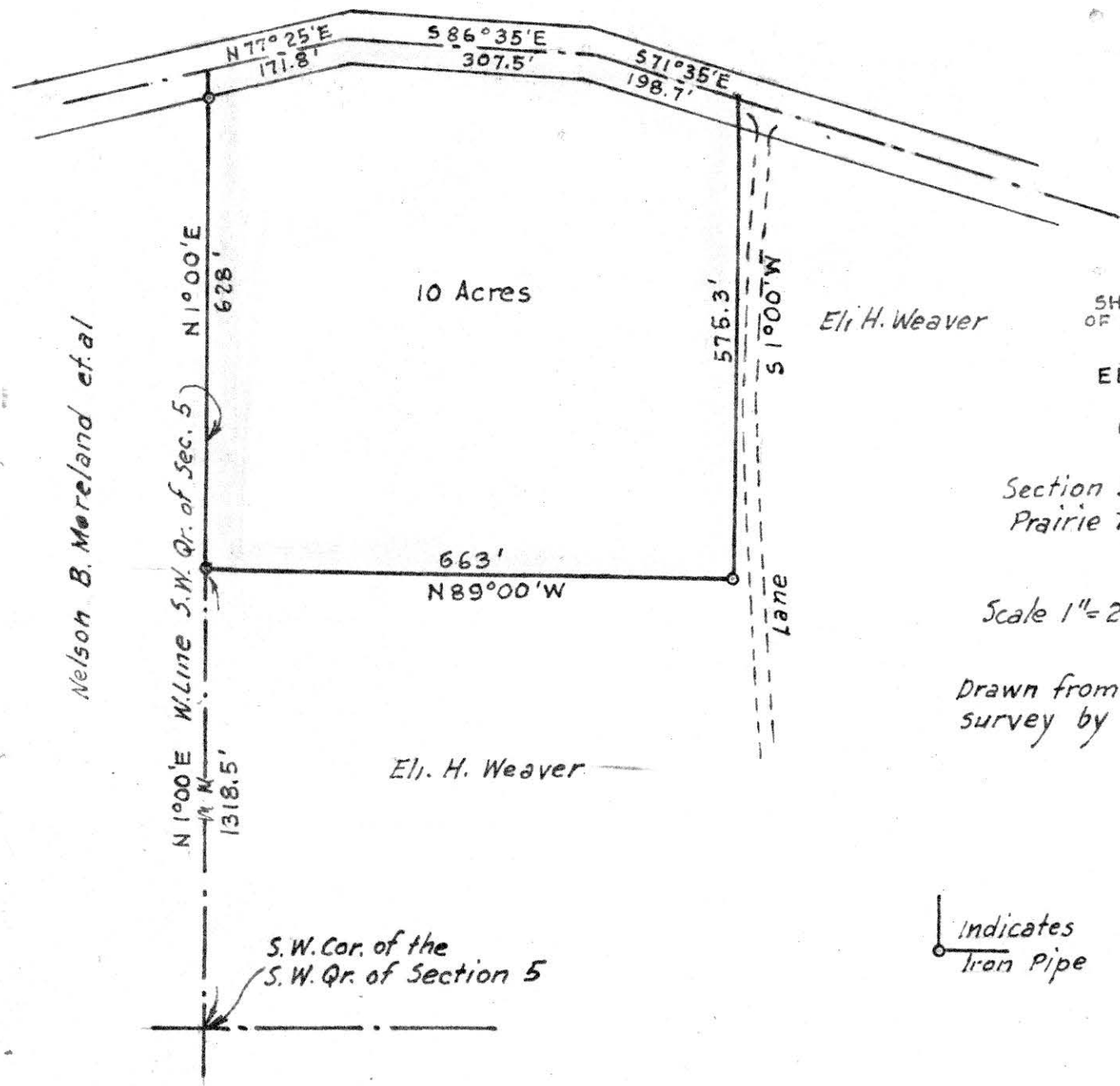

Nelson B. Moreland et al

10 Acres

Eli H. Weaver

Eli H. Weaver

N 1°00' E W. Line S.W. Qr. of Sec. 5

S.W. Cor. of the
S.W. Qr. of Section 5

Indicates
Iron Pipe



Glenn Elliott

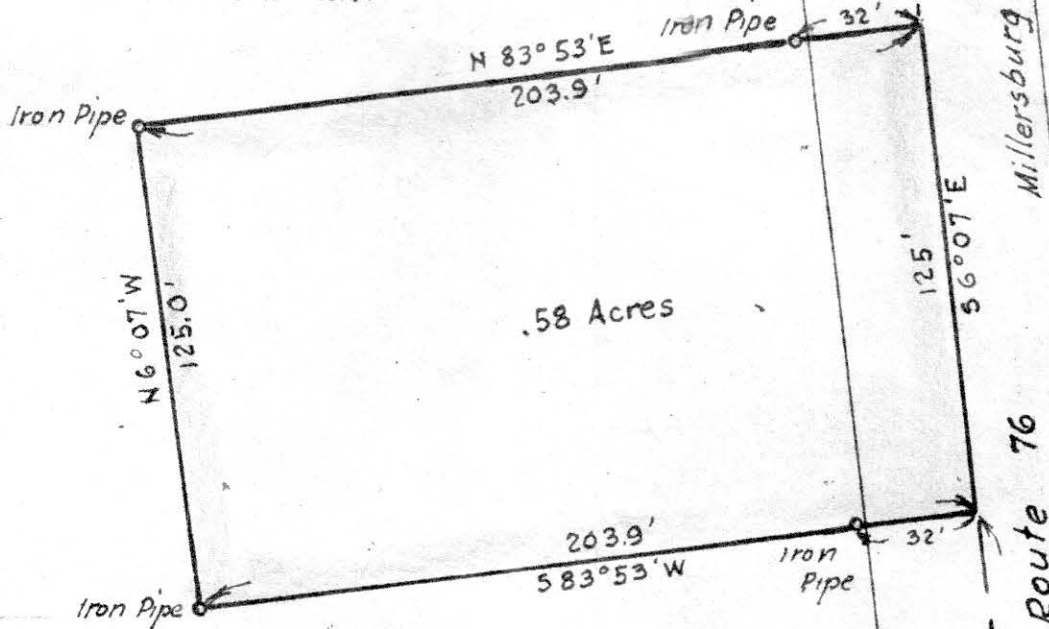

Glenn Elliott

S.W. Cor. of the
N.E. Qr. of the
N.E. Qr. of Section 11

Post

S 85° 30' E
213.3

South Line of the N.E. Qr. of the N.E. Qr. of Sec. 11

N 6° 07' W
289.3'

Clark

Glenn Elliott



MAP
SHOWING LOCATION
OF A PARCEL OF LAND
ON THE

GLENN W. ELLIOTT FARM
IN

Section 11, Township 8, Range 7
Mechanic Township, Holmes County
Ohio

Scale 1" = 50 ft.

April 1963

Drawn from
a survey by
74754

William Sellner
Reg. Sur. No. 3915

REC'D: May 27 - 1963

AT 10:45 O'CLOCK A.M.

RECORDED: May 27 - 1963

HOLMES CO. Vol. 3 PG. 92B

FEE: \$1

W. Sellner RECORDER

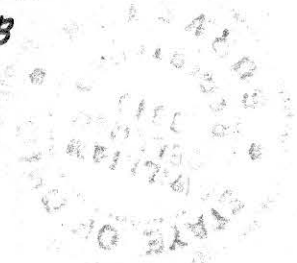

REC'D: May 20-1963
AT 1:20 O'CLOCK P.M.
RECORDED: May 20, 1963
HOLMES CO. Plat VOL. 3 PG. 92-8
FEE: \$ 1.00

Evelyn Anderson RECORDER

Parcel deeded by
Aden L. Yutzy to
J. A. Beechy

Aden
L. Yutzy

S.W. Cor. of
Lot No. 27

N.W. Cor. of
Lot No. 28

588°30'E Fence
315.6'

N 0°58'W

205.0'

N 89°02'E

350.2'
50°58'E

J. A.
Beechy

4.77 Acres

MAP
SHOWING LOCATION
OF TRANSFER OF LAND
BETWEEN
J. A. BEECHY
AND
ADEN L. YUTZY

IN
Lots 27 & 28, 3rd Qr. Twp., Twp. 10, R. 4
Paint Township, Holmes County
Ohio

Scale 1" = 100 ft.

April 1963

Drawn from
a survey by

William Sellner
Reg. Sur. No. 3915

Iron Pipe

399.9'
586°24'W

Iron Pipe

Parcel deeded by
J. A. Beechy to
Aden L. Yutzy

J. A. Beechy

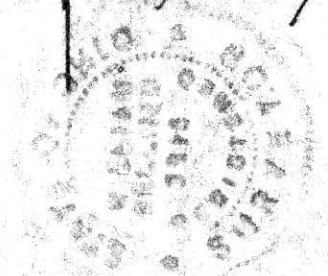

Eli D. Hershberger

Fence
West Line of Lot 28 589.0'

Winesburg

Holmes County Road 160

Dundee

South Line of Lot 27
North Line of Lot 28



Arthur E. Parrott

N.W. Cor. of the South one half of the S.W. Qr. of Sec. 2, Twp. 10, R. 13

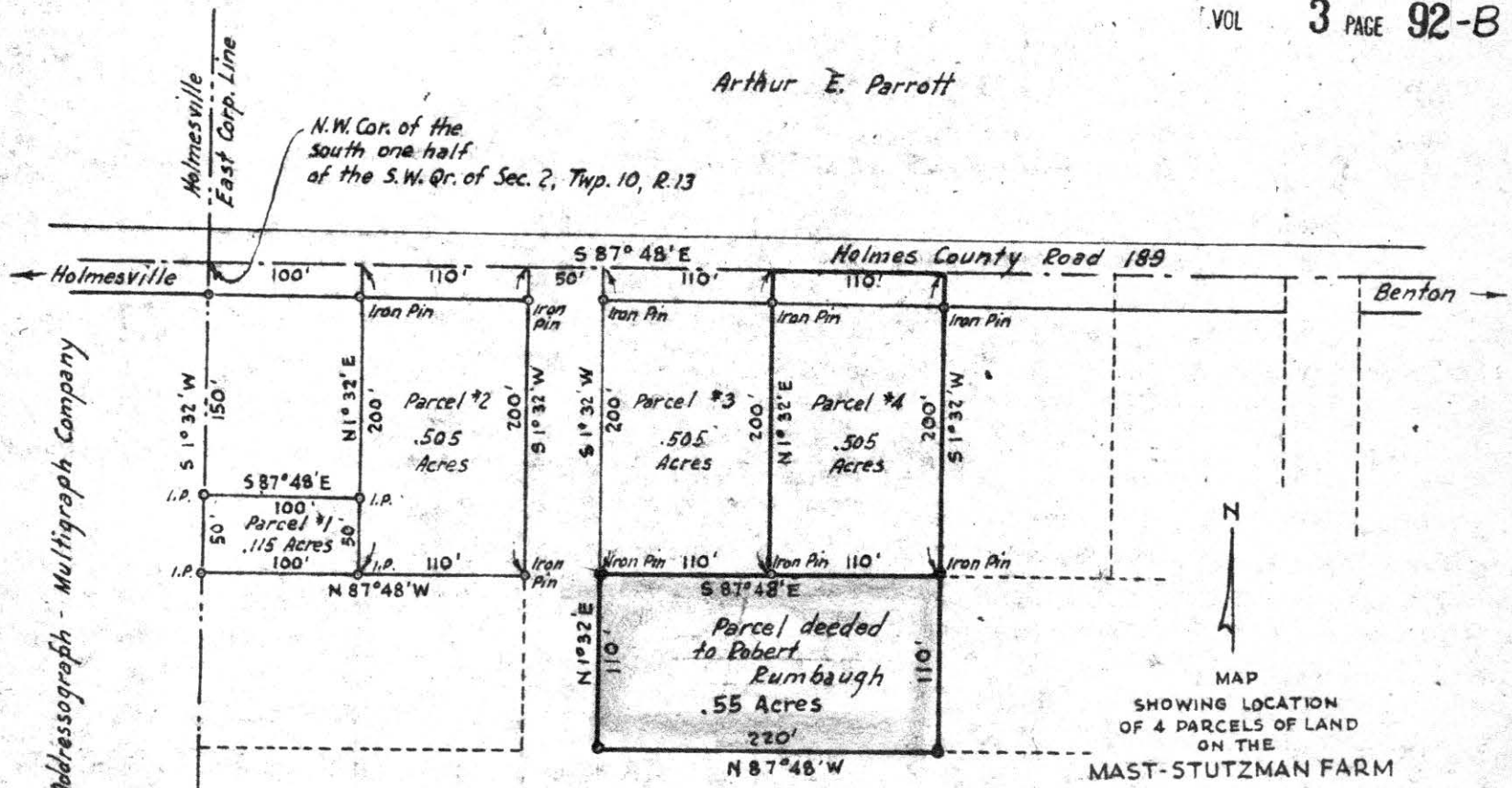

Addressograph - Multigraph Company

MAP SHOWING LOCATION OF 4 PARCELS OF LAND ON THE

MAST-STUTZMAN FARM

Section 2, Township 10, Range 13
Prairie Township Holmes County
Ohio

A.D. Mast & Roman & Evelyn Stutzman

74776

REC'D: June 1-1963
AT 9:10 O'CLOCK A.M.
RECORDED: June 3, 1963
HOLMES CO. VOL. 3 PG. 92-B.

FEE: \$1.00
Evelyn Stutzman RECORDER



Scale 1" = 100 ft.

Drawn from a survey by

Feb. 1960
April 1963

William Sellner
Reg. Sur. No. 3915