

74523

REC'D: April 10-1963

AT 1:25⁰⁰ CLOCK P.M.

RECORDED: April 11, 1963

HOLMES CO. VOL. 3 PG. 89-B.

FEE: \$1.⁰⁰

W. A. Davidson RECORDER

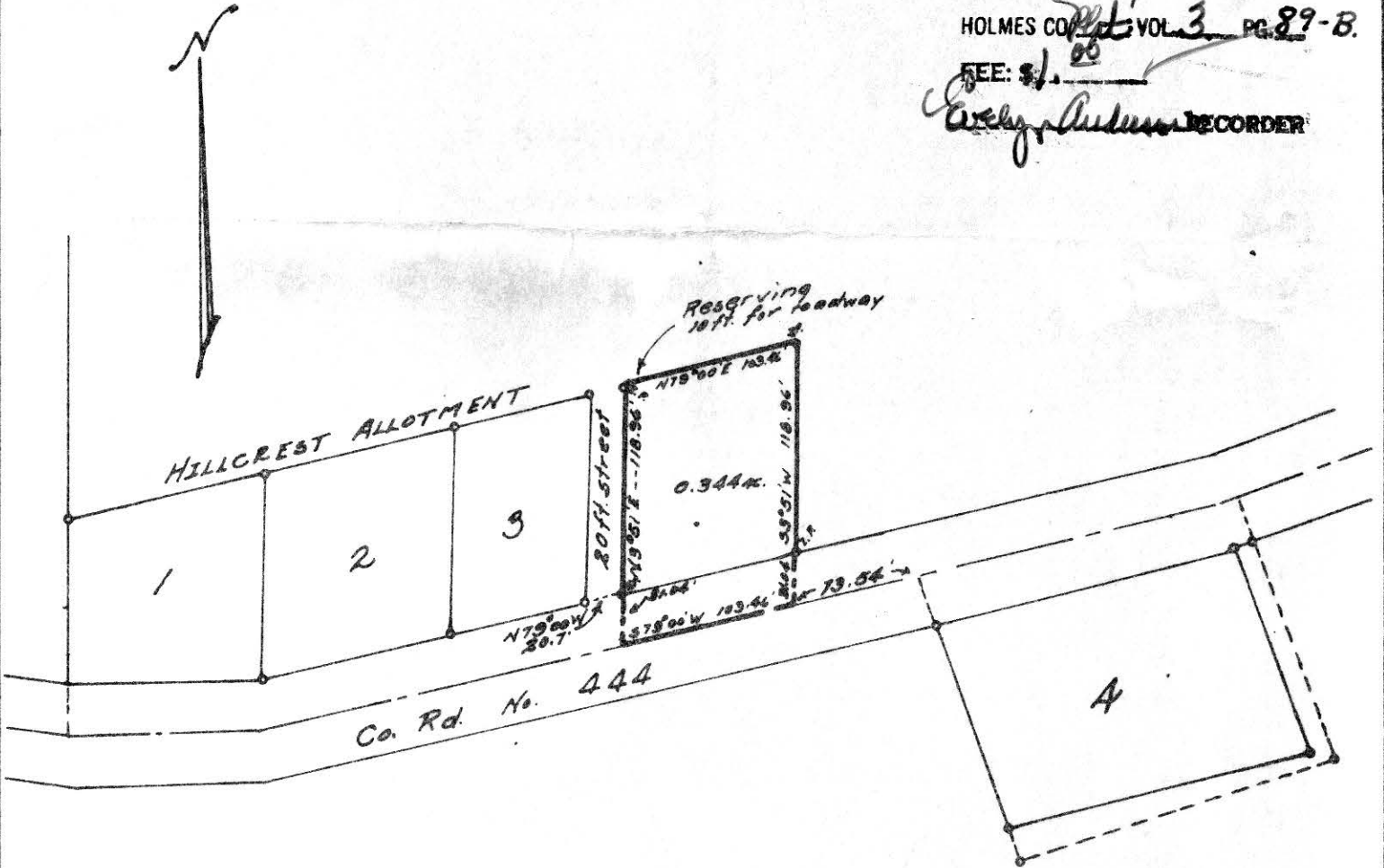

W. A. Davidson

LESTER TROYER SURVEY
 WALNUT CREEK TWP.
 N.E. Qr. Sec. 20 T-9 R-5
 0.344 AC. TR.

T. DEAN DAVIDSON
 REGISTERED SURVEYOR No. 4776
 1116 WALNUT ST. - DOVER, OHIO
 Phone 52643

Scale 1" = 100' Date March, 1962

Clarence F. Zaecher

Joseph J. Wengerd

4.51 Acres

MAP
SHOWING LOCATION
OF THE
URA & MARY GERBER
PROPERTY
IN THE
Village of Walnut Creek
Section 19, Township 9, Range 5
Walnut Creek Twp., Holmes County
Ohio

Scale 1" = 100 ft.

Mar. 1963

Drawn from a
survey by

William Sellner
Reg. Sur. No. 3915

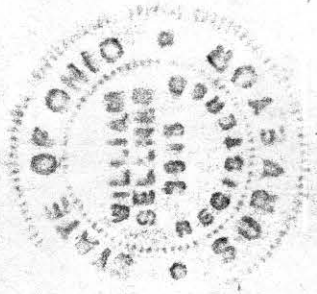

REC'D: April 23, 1963

AT 3:11 O'CLOCK P.M.

RECORDED: April 23, 1963

HOLMES CO PLAT VOL 3 PG 89 B.

FEE: \$ 1.00

Carlyne Brubaker RECORDER

74565

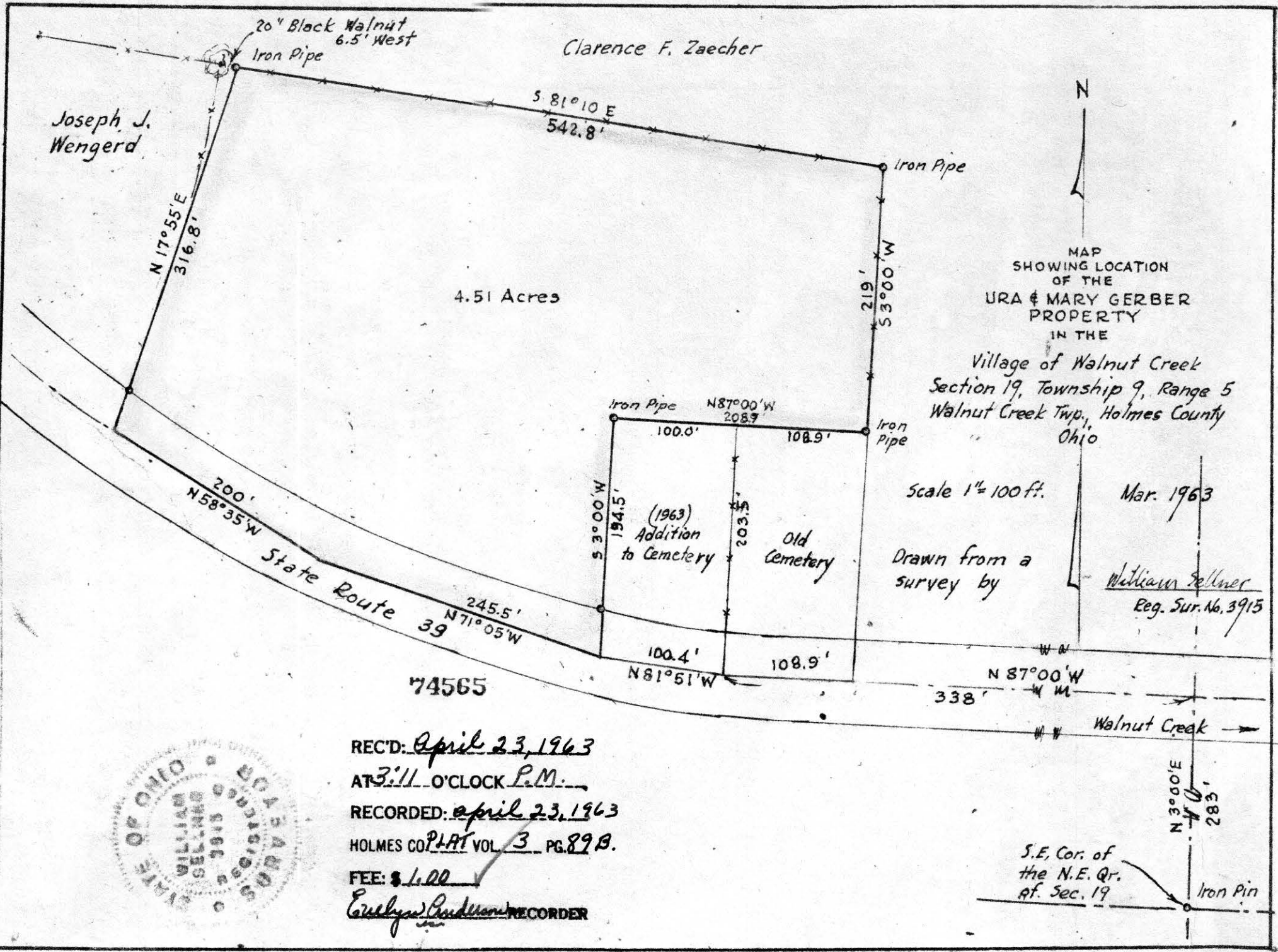

Ura & Mary Gerber

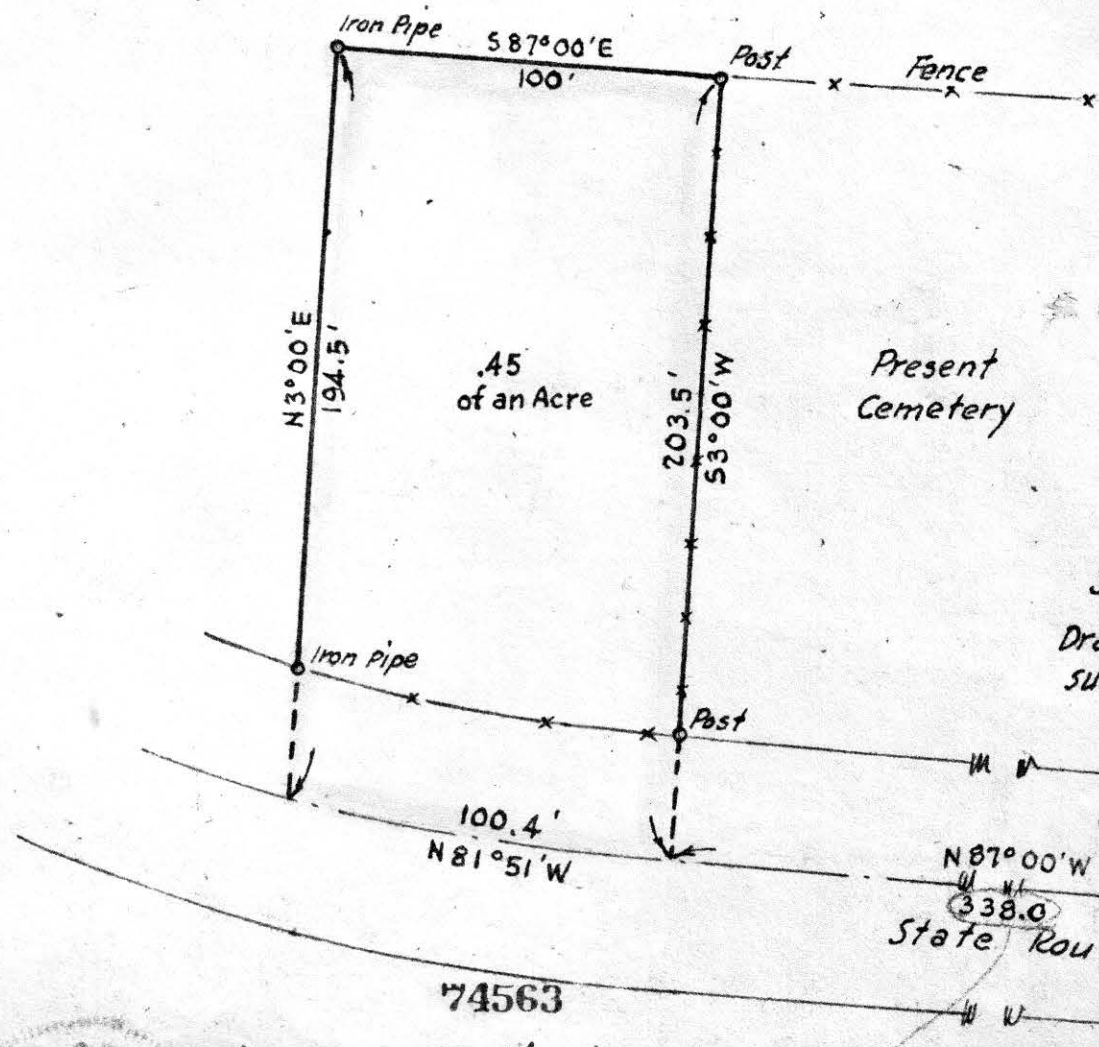

N
 MAP
 SHOWING LOCATION
 OF A PARCEL OF LAND
 DEEDED BY
 URA & MARY GERBER
 TO
 UNITED CHURCH OF CHRIST
 IN
 Section 19 Township 9, Range 5
 Walnut Creek Twp., Holmes County
 Ohio

Scale 1" = 50 ft.
 Drawn from a
 survey by

Oct. 1962
 William Sellner
 Reg. Sur. No. 3915

WALNUT STREET
 State Route 39
 Walnut Creek
 N87°00'W
 338.0
 corrected (was 344')
 Mar. 1963 W.S.
 283.0'
 N3°00'E
 S.E. Cor. of
 the N.E. Qr.
 of Sec. 19



REC'D: April 23, 1963
 AT 3:10 O'CLOCK P.M.
 RECORDED: April 23, 1963
 HOLMES CO. PLAT VOL 3 PG. 89-B.
 FEE: \$1.00
 Evelyn Anderson RECORDER