

21 X 17

J. P. Allison

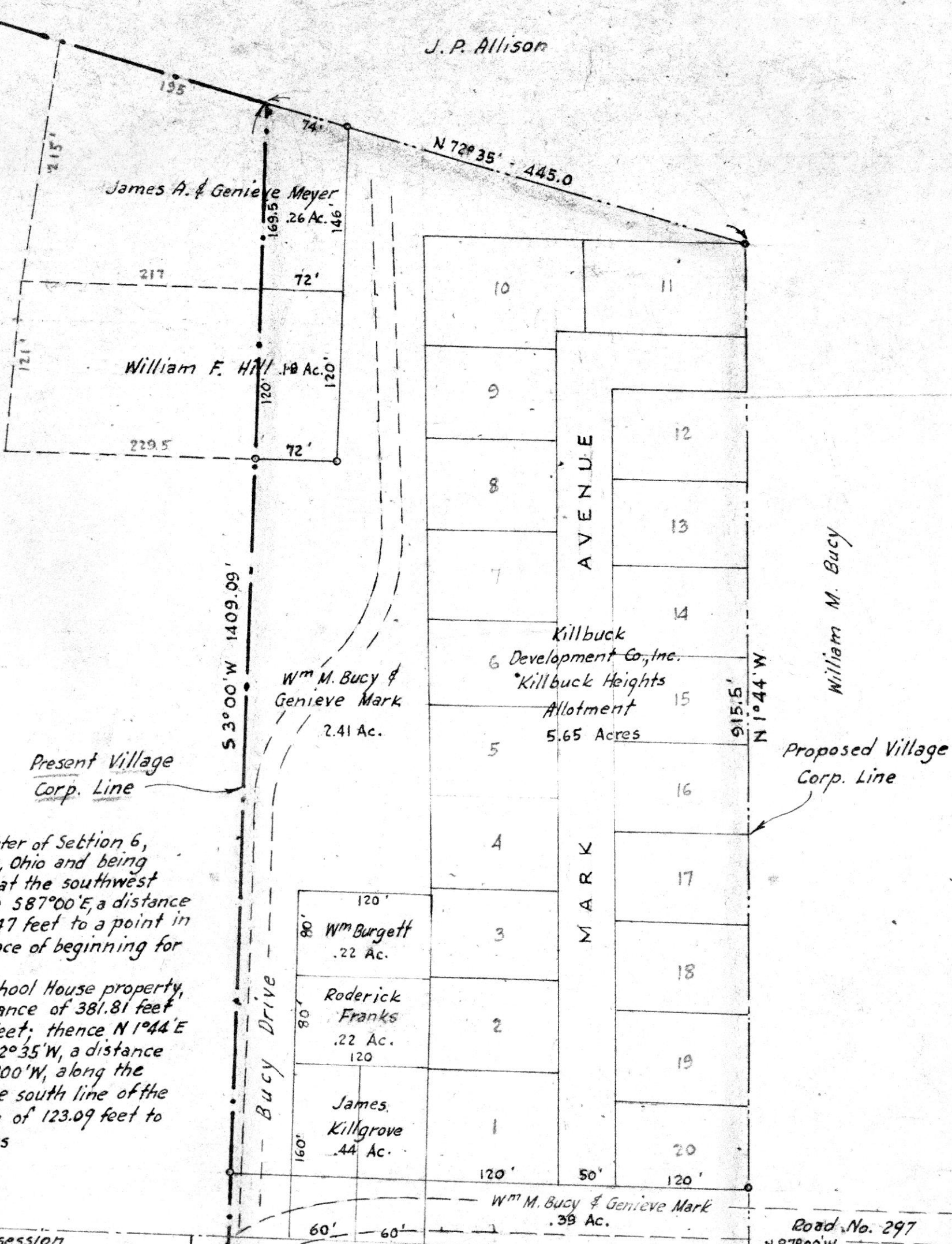

DESCRIPTION: Being a part of the Southwest Quarter of Section 6, Township 8, Range 7, Killbuck Township, Holmes County, Ohio and being more particularly described as follows: Commencing at the southwest corner of the southwest quarter of Section 6, thence S 87° 00' E, a distance of 1551.66 feet; thence N 3° 00' E, a distance of 533.47 feet to a point in the south line of the School House property, the place of beginning for the herein described parcel of land.

Thence S 87° 00' E, along the south line of the School House property, a distance of 426.03 feet; thence N 3° 00' E, a distance of 381.81 feet to a stone; thence N 87° 00' W, a distance of 86.82 feet; thence N 1° 44' E, a distance of 915.5 feet to an iron pipe; thence N 72° 35' W, a distance of 445.0 feet to the present Corp. line; thence S 3° 00' W, along the present Corp. line a distance of 1409.09 feet to the south line of the School House property; thence S 87° 00' E, a distance of 123.09 feet to the place of beginning and containing 14.59 Acres

VILLAGE COUNCIL:
The Council of the Village of Killbuck in regular session have approved the annexation shown on this plat on Jan. 7th 1963

E. J. Miller
Clerk of Council

TOWNSHIP TRUSTEES:
The trustees of Killbuck Township, meeting regular session approved the annexation shown on this plat Mar. 13, 1963

Alan E. Brown
Secy of Trustees

COUNTY COMMISSIONERS:
The Commissioners of Holmes County meeting in regular session approved the annexation shown on this map July 23, 1962

Vera S. Zwick
Clerk of Commissioners

COUNTY ENGINEER:
I hereby approve this plat of the proposed addition to the Village of Killbuck.

July 23, 1962 *H. H. Palmer*
County Engineer

S.W. Cor. of the S.W. Qr. of Section 6, Twp. 8, Range 7

1551.66'
N 3° 00' E

Acreages

James A. Meyer	.26
William F. Hill	.19
William Burgett	.22
Roderick Franks	.22
James Killgrove	.44
Killbuck Development Co.	5.65
William M. Bucy	2.80
School Property	4.81
Total	14.59 Acres

Carl & Annabel Clark

COUNTY RECORDER:
Received for record April 2, 1963 at 9:30 o'clock A.M. 1963
Recorded in Plat Book 3 Page 27-B
FEE: \$3.57 *Evelyn Anderson*
Recorder of Holmes County, Ohio

COUNTY AUDITOR:
This plat of the properties annexed to the Village of Killbuck was presented and accepted by the Holmes County Auditor on April 2, 1963

Vera S. Zwick
Auditor

MAP OF THE PROPERTIES TO BE ANNEXED TO THE VILLAGE OF KILLBUCK OHIO IN Section 6, Township 8, Range 7 Killbuck Township, Holmes County Ohio

Scale 1" = 100 ft. May 1962

Drawn from a survey and records by *William Seltner*
Reg. Sur. No. 3915

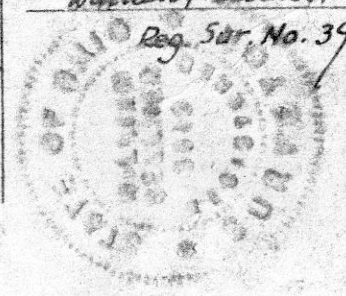

87B