

Fred J. Brown, et al

Stone in the  
S.W. Cor. of the  
S.E. Qr. of  
Sec. 6, Twp. 9, R. 5

S 85° 20' E  
1105.5'

South Line Section 6

Township Road 156

Wire Fence  
N 4° 17' E  
137.5'

Iron Pipe

S 84° 58' E  
159.5'

Board Fence

Iron Pipe

Board Fence  
137.5'  
S 0° 20' E

Abraham J. Miller

.52 Acres

Iron Pipe

169.0'  
N 85° 20' W

Iron Pipe

MAP  
SHOWING LOCATION  
OF A PARCEL OF LAND  
DEEDED BY  
ABRAHAM N. MILLER  
TO  
ROMAN J. KEIM  
IN

Section 6, Township 9, Range 5  
Berlin Township, Holmes County  
Ohio

Scale 1" = 50 ft.

Nov. 1962

Drawn from  
a survey by

William Sellner  
Reg. Sur. No. 3915

74450

Abraham J. Miller

REC'D: March 29-1963

AT 9:20 O'CLOCK A.M.

RECORDED: March 29, 1963

HOLMES CO. Plat Vol. 3 PG. 86-B.

FEE: \$1.<sup>00</sup>

Evelyn Anderson RECORDER

DEED VOL. 150 PAGE 33

Russell Miller

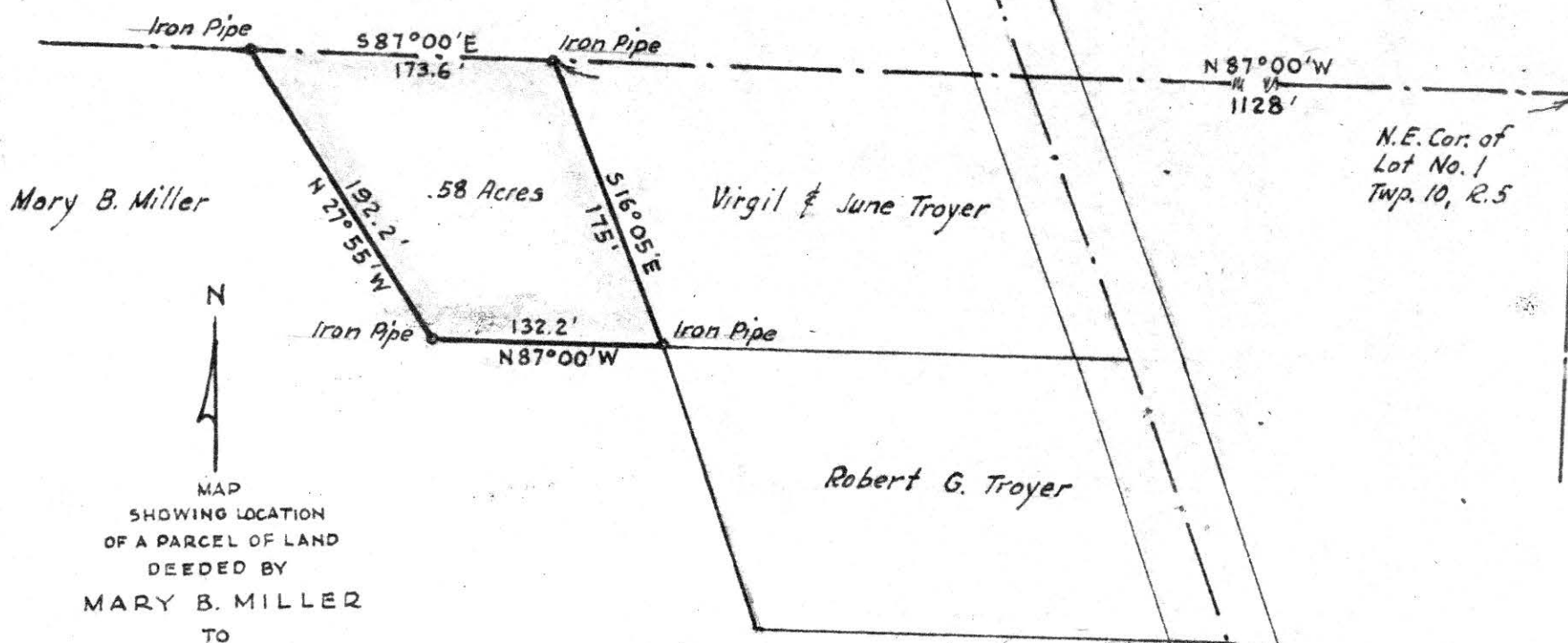

N 87°00'W  
1128'

N.E. Cor. of  
Lot No. 1  
Twp. 10, R. 5

Mary B. Miller

.58 Acres

Virgil & June Troyer

Robert G. Troyer



MAP  
SHOWING LOCATION  
OF A PARCEL OF LAND  
DEEDED BY  
MARY B. MILLER  
TO

VIRGIL & JUNE TROYER

Lot No. 1, 4<sup>th</sup> Qr., Township 10, Range 5  
Paint Township, Holmes County  
Ohio

Mary B. Miller

74498

Drawn from a  
survey by

William Sellner  
Reg. Sur. No. 3915

REC'D: April 4-1963  
AT 3:44 O'CLOCK P.M.  
RECORDED: April 5, 1963  
HOLMES CO. Plat VOL 3 PG 86-B  
FEE: \$ 1.00

Evelyn Anderson  RECORDER



74475

REC'D: April 2 - 1963  
AT 1:55 O'CLOCK P.M.  
RECORDED: April 2 - 1963  
HOLMES CO. Plot VOL. 3 PG. 86B  
FEE: \$ 1.00  
Edely Anderson RECORDER

MILLERSBURG  
SCHOOL  
GROUNDS

OUTLOT 8

Steel Post  
Fence

Monroe B. Mast

N 59°00' E 263.3'

12' ALLEY

LOT 746

LOT 745

See Holmes County  
Plat Records Vol. 1  
Page 366-367 for  
original lot layout  
744

LOT 743

Monroe  
B.  
Mast

LOT 742

N.W. Cor.  
of lot 742

DRIVE WAY

N 4°30' E 55'

N 4°30' E 187.5'

Fence  
5 0°38' E 194.4'

154.5'

94.6'

EAST JACKSON STREET

.04 of an  
Acre

21.4'

36'

Chisel Marks in  
edge of sidewalk



MAP  
SHOWING LOCATION  
OF A PARCEL OF LAND  
DEEDED BY

MONROE B. MAST  
TO THE

MILLERSBURG SCHOOL BOARD  
IN

The Village of Millersburg  
Section 12, Township 9, Range 7  
Hardy Township, Holmes County  
Ohio

Scale 1" = 50 ft.

Sept. 1962

Drawn from a  
survey by

William Sellner  
Reg. Sur. No. 3915

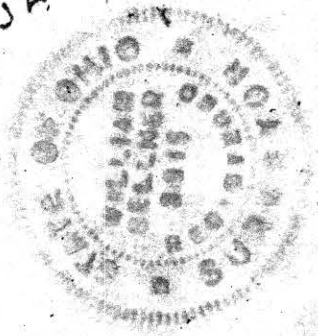

Arthur E. Parrott

N.W. Cor. of the South one-half of the S.W. Qr. of Sec. 2, Twp. 10, R. 13

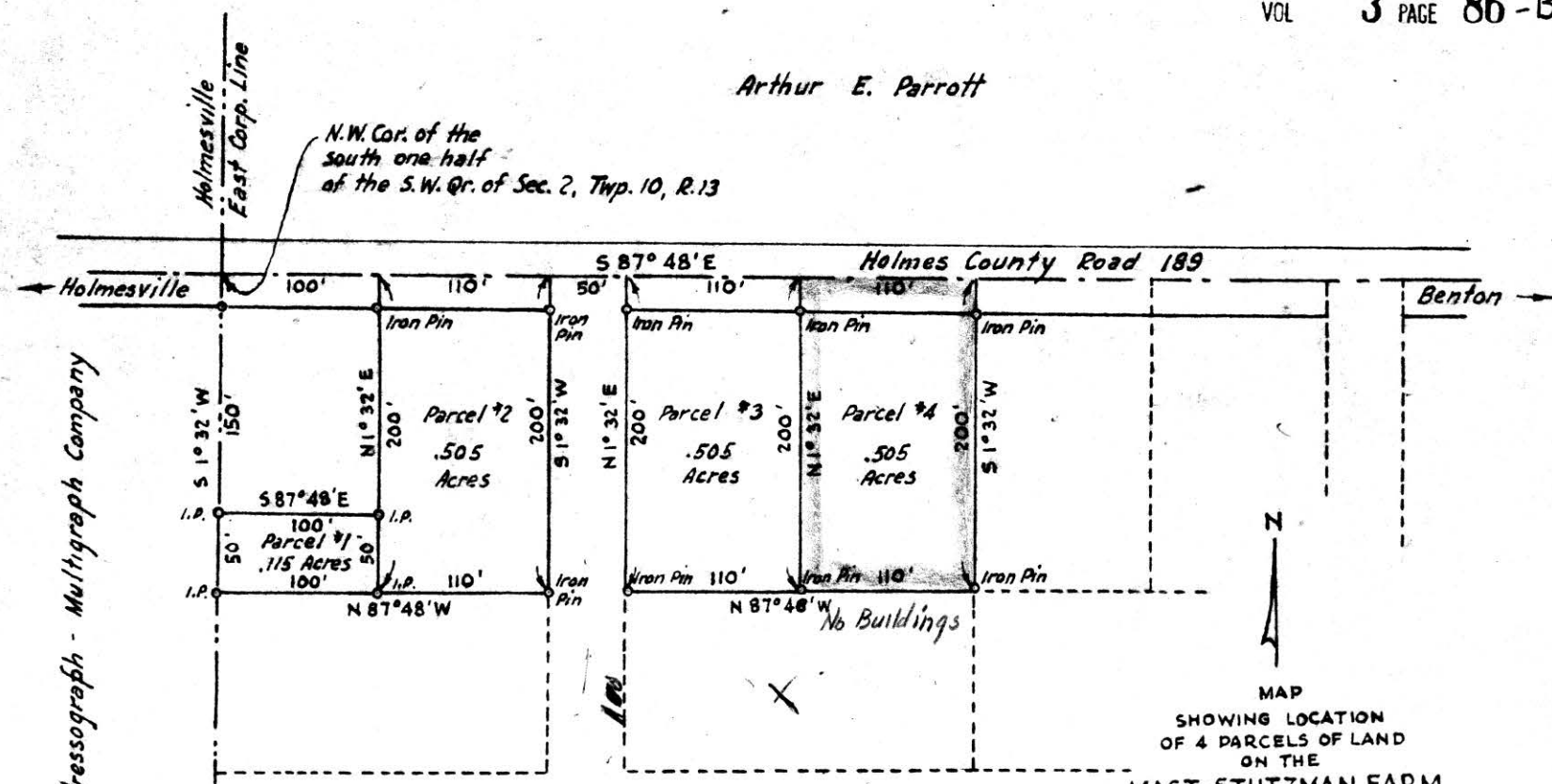

Addressograph - Multigraph Company

MAP SHOWING LOCATION OF 4 PARCELS OF LAND ON THE MAST-STUTZMAN FARM

Section 2, Township 10, Range 13  
Prairie Township Holmes County  
Ohio

74495 A.D. Mast & Roman & Evelyn Stutzman

REC'D: April 4, 1963  
AT 12:20 O'CLOCK P.M.  
RECORDED: April 8, 1963  
HOLMES COUNTY VOL. 3 PG. 86-B  
FEE: \$1.00

Evelyn Stutzman RECORDER



Scale 1" = 100 ft.

Drawn from a survey by

Feb. 1960  
William Sellmer  
Reg. Sur. No. 3915