

74325

REC'D: February 28, 1963  
AT 1:40 O'CLOCK P.M.  
RECORDED: Feb. 28, 1963  
HOLMES CO. PLAT VOL 3 PG. 85 - B  
FEE: \$1.00

Evelyn Anderson, RECORDER  
P.A.

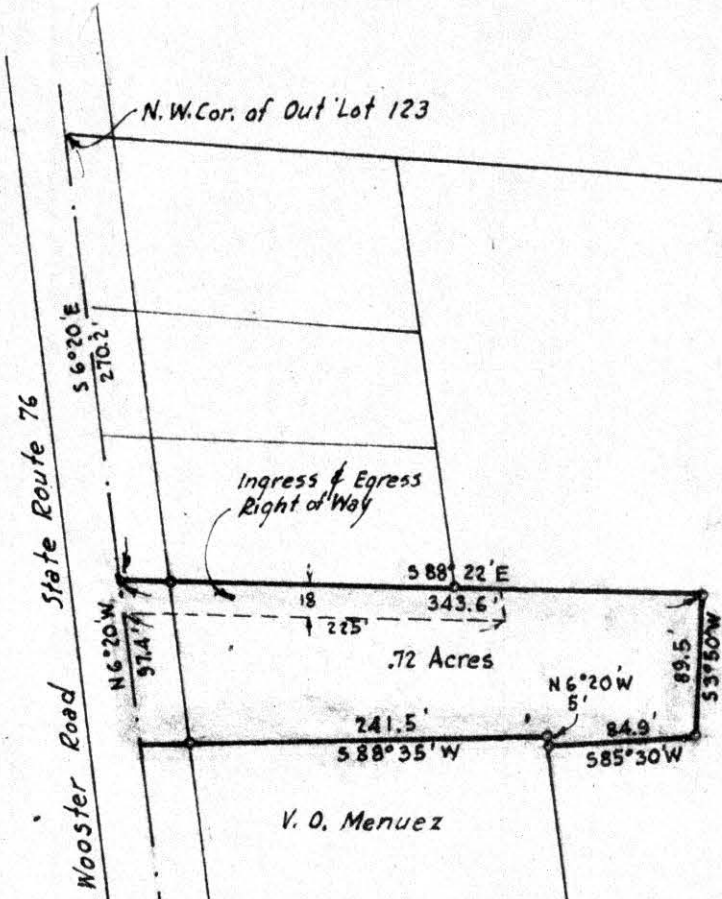

H. R. & A. Maxwell



MAP  
SHOWING LOCATION  
OF A PARCEL OF LAND  
DEEDED BY  
H.C & V.E ROTTMAN  
TO

Part of O.L. 123, Village of Millersburg  
Military Lands, Lot 42, Twp. 9, Range 7  
Hardy Township, Holmes County, Ohio  
Scale 1" = 100 ft.  
Dec. 1962

Drawn from  
a survey by

William Sellner  
Reg. Sur. No. 3915



SALT CREEK TOWNSHIP  
 Pt. LOT 14  
 IN PART OF 3<sup>RD</sup> QUARTER  
 HOLMES COUNTY, OHIO

VOL 3 PAGE 85-B  
 Made for  
 Henry A. Hershberger  
 BOX 106  
 Rte 5  
 Millersburg, Ohio

REF -  
 DEED VOL 112 PG. 536  
 " 126 " 215  
 SURVEY MADE MAY 1960  
 BY THE UNDERSIGNED.

● - IRON CORN FD  
 ○ - IRON CORN SET  
 SCALE 1" = 100'

74419

REC'D: March 19 - 1963  
 AT 4:00 O'CLOCK P.M.  
 RECORDED: March 20, 1963  
 HOLMES CO. VOL. 3 PG. 85B

FEE: \$1.00  
*Stacy Anderson* RECORDER

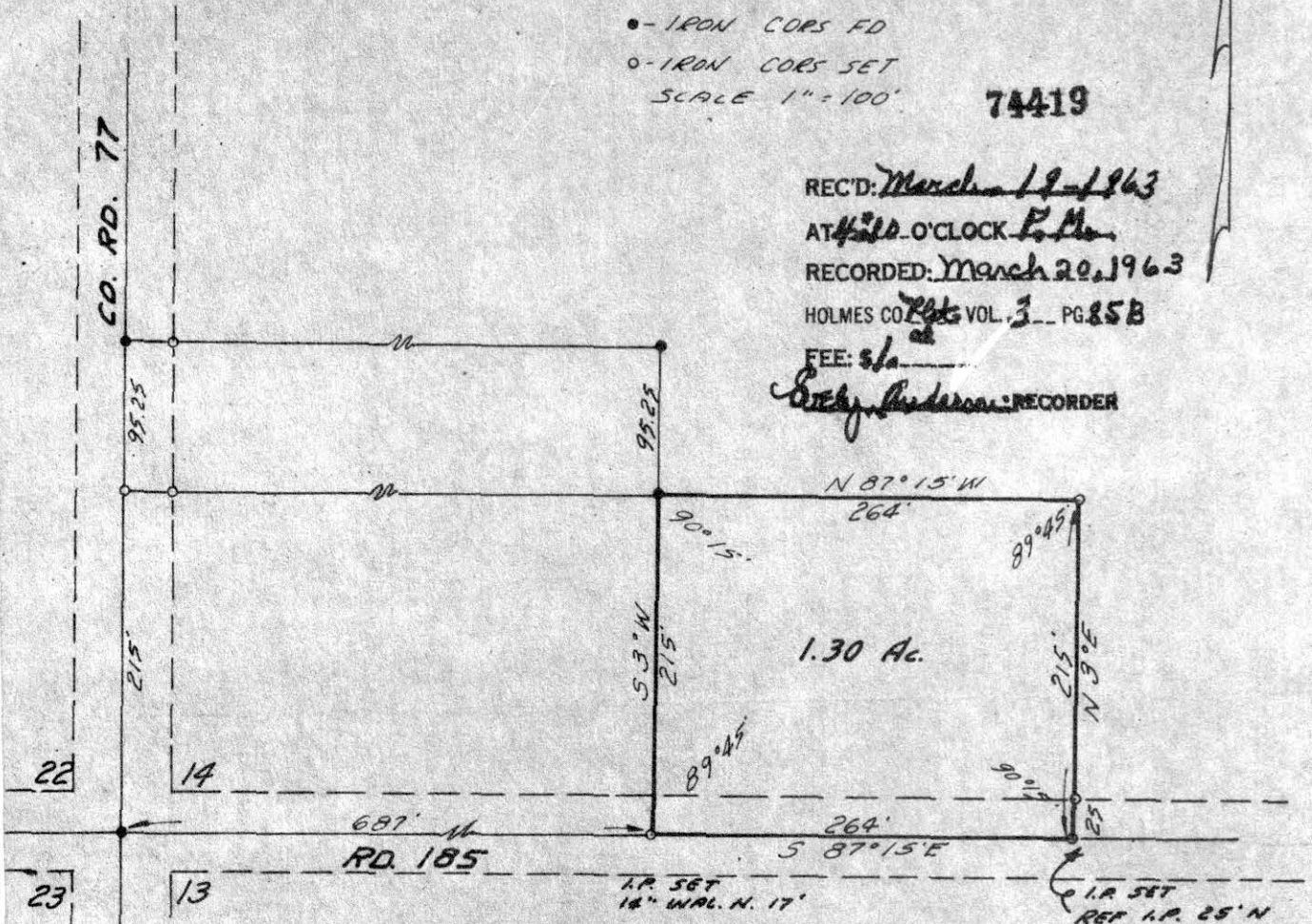

I CERTIFY THIS SURVEY TO BE CORRECT TO  
 THE BEST OF MY KNOWLEDGE.

COMPLETED 7-10-61

*Ray W. Gasbarre*  
 RAY W. GASBARRE RS 4153  
 MURPHY M'DAID & GASBARRE  
 ENGINEERING ASSOCIATES  
 P.O. BOX 157  
 WOOSTER, OHIO