

74151

REC'D January 15-1963  
AT 1:10 O'CLOCK P.M.  
RECORDED: January 15, 1963  
HOLMES CO. Plat VOL. 3 PG. 83B  
FEE: \$1.50

W. E. Ludeman RECORDER

Holmes County Road 329  
N 81° 55' E  
489.7'  
Holmesville →

John M. Hershberger

N 0° 50' W  
1532.5'

17.98 Acres

1601.3'  
S 0° 45' E

N. B. Moreland et al



MAP  
SHOWING LOCATION  
OF A PARCEL OF LAND  
DEEDED BY  
EMANUEL E. & CLARA MILLER  
TO  
MOSES A. & LYDIANN COBLENTZ  
IN  
Sections 6 & 7, Township 13, Range 13  
Prairie Township, Holmes County  
Ohio

Scale 1" = 200 ft.  
Drawn from a  
survey by

October 1962

William Sellner  
Reg. Sur. No. 3915

S.W. Cor. of the  
S.E. Qr. of Sec. 6

825.0'  
N.W.  
1169.2'

N.W. Cor. of the  
N.E. Qr. of Sec. 7

EAST

344.2' Iron pipe 140.8'

EAST

487.0'

Post

South Line of Section 6  
North Line of Section 7

Emanuel Miller

N 0° 45' W  
566.0'

6.3 Acres

Don Dittmars

566.0'  
S 0° 45' E

Iron Pipe

487.0'

WEST

Iron Pipe

Emanuel Miller

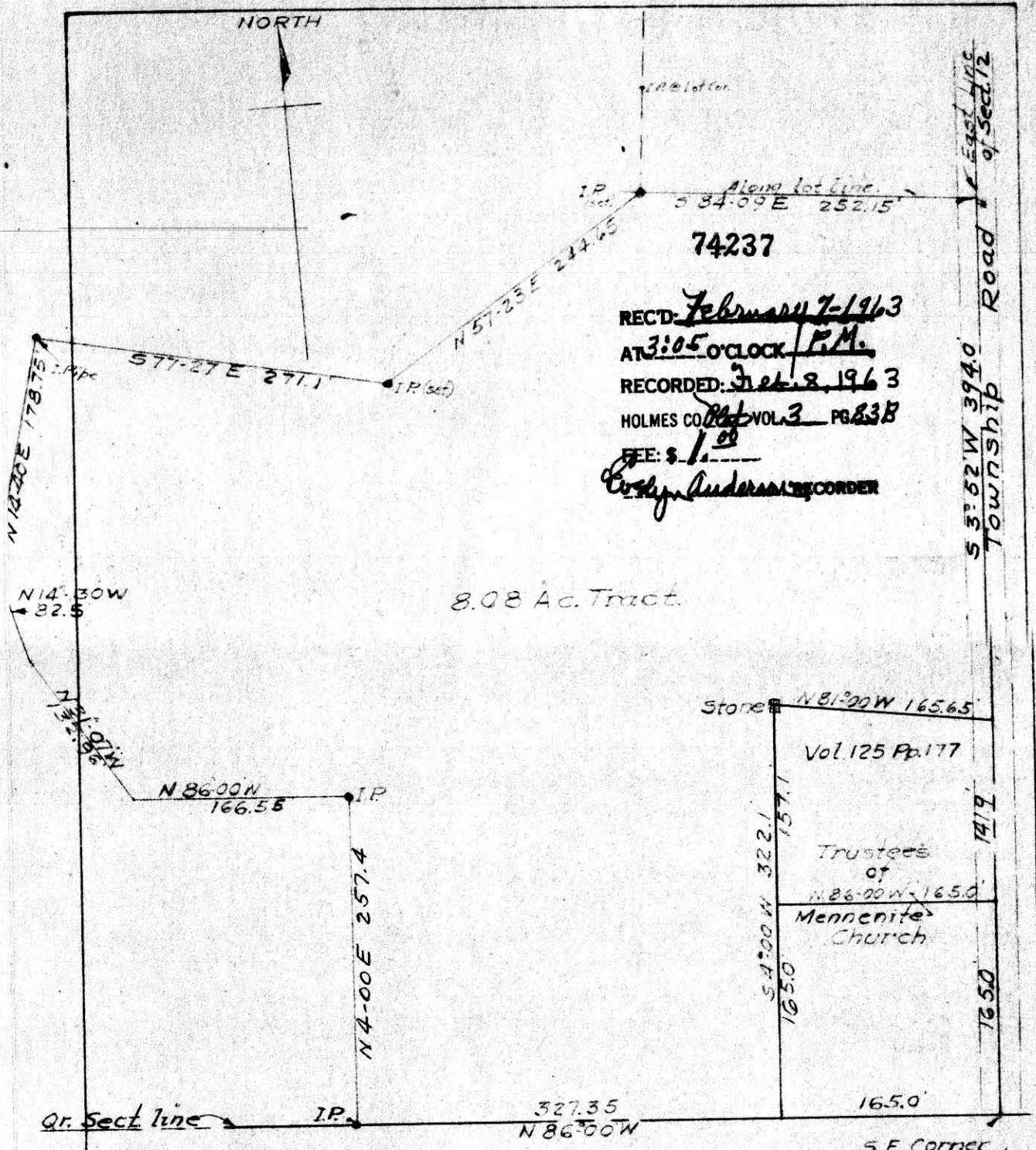

74237  
 REC'D: February 7-1963  
 AT 3:05 O'CLOCK P.M.  
 RECORDED: Feb. 8, 1963  
 HOLMES CO. Plat VOL 3 PG 83B  
 FEE: \$ 1.00  
*Coslyn Anderson* RECORDER

8.08 Ac. Tract.



CERTIFICATE OF SURVEYOR  
 I, the undersigned, hereby certify that this map is true and correct.

*J. P. Kaderly*  
 Registered Surveyor No. 2931

MISKIMEN SURVEYING  
 306 SOUTH BROADWAY  
 NEW PHILADELPHIA, OHIO  
 Plat of Survey for  
*Christian M. Miller*  
 Located in N.E. Qr. Section 12, T8, R5  
Clark Twp. Holmes Co. Ohio  
Pr. 13.3 Ac. Tract. Deed Rec. Vol. 115 Pp. 263  
 Scale: 1 in = 100 ft. Date Jan. 11, 1963

74250

REC'D: *February 14-1963*

AT *1:27* O'CLOCK *P.M.*

RECORDED: *Feb. 14, 1963*

HOLMES CO. *Vol. 3* PG. *83-B*

FEE: *\$1.*

*Evelyn Anderson* RECORDER

State Route 241

N 57° 30' E  
189.3'

Post

*Clifford C. Snyder*



MAP  
SHOWING LOCATION  
OF A PARCEL OF LAND  
DEEDED BY

ANDREW SWARTZENTRUBER  
TO  
DONALD MAST  
IN

Lot 19, 4<sup>th</sup> Qr. Twp., Twp. 10, Range 6  
Salt Creek Township, Holmes County  
Ohio.

Scale 1" = 50 ft. *Sept. 1960*

Drawn from  
a survey by

*William Sellner*  
Reg. Sur. No. 3915

.5 Acre

Iron Pin

117'  
N 32° 30' W

204'  
S 3° 00' W

85'

N 88° 10' W

Iron Pin

1016'  
N 3° 00' E

S.E. Cor. of  
Lot No. 19

*Andrew Swartzentruber*

Benton

