

MAP
SHOWING LOCATION
OF A
PARCEL OF LAND
DEEDED TO

JOHN W. & KATIE HOCHSTETLER
BY
MOSES E. B. & KATIE MAST
Section 19, Township 9, Range 5
Walnut Creek Twp. Holmes County
Ohio

N.E. Cor. of the
N.W. Qr. of Sec. 19

Moses E. B. Mast

Scale 1" = 100 ft.
Drawn from a
survey by

Jan. 1958

William Sellner
Reg. Sur. No 3915

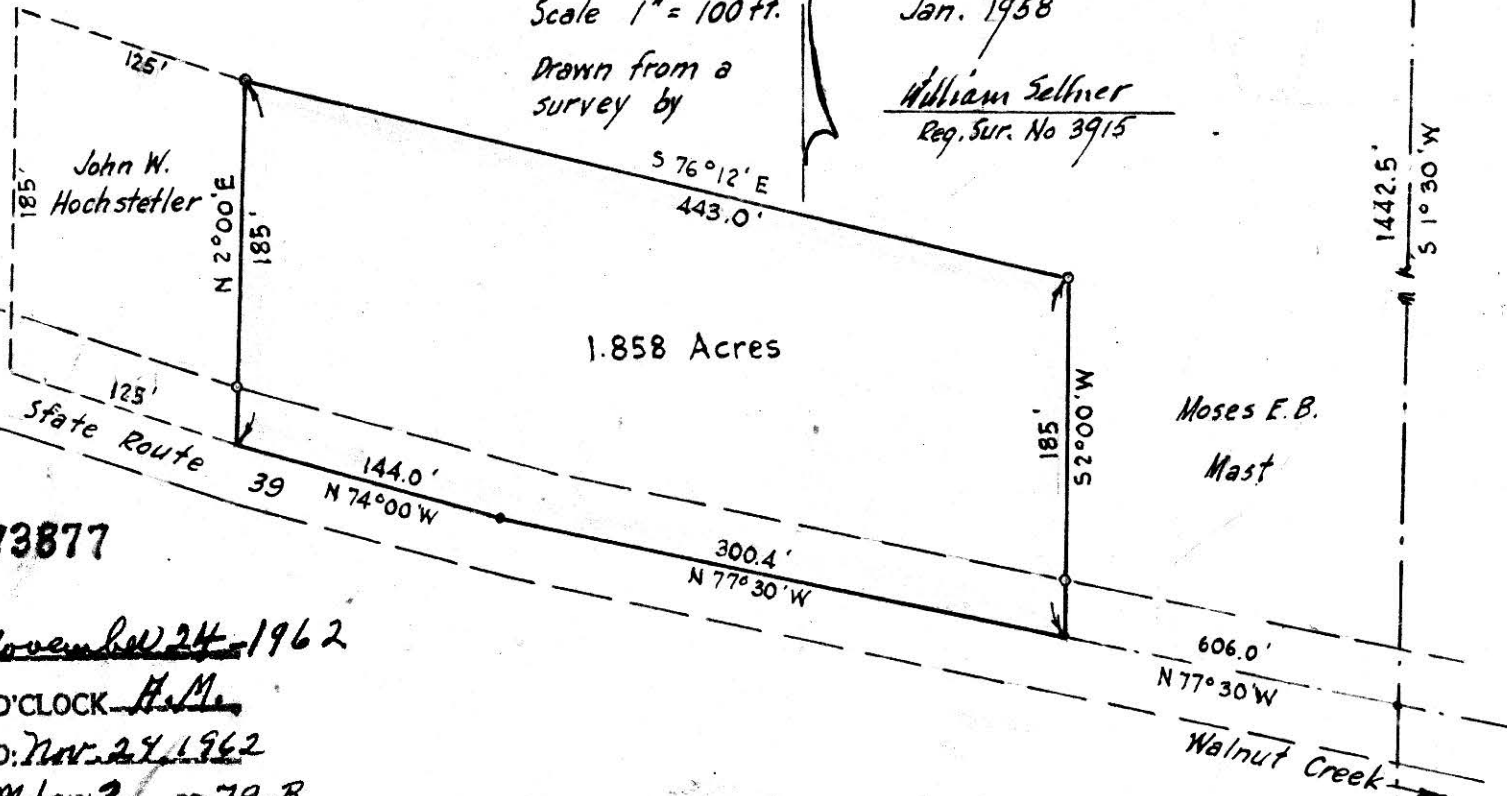

1.858 Acres

73877

REC'D: November 24, 1962
AT 9:40 O'CLOCK H.M.
RECORDED: Nov. 24, 1962
HOLMES CO. Vol 3 PG. 79-B.
FEE: \$ 1.00

Alvin B. Troyer

Evelyn Anderson RECORDED

73993

REC'D: December 14-1962

AT 2:10 O'CLOCK P.M.

RECORDED: Dec. 15, 1962

HOLMES CO. Plat. VOL. 3 PG. 79-B.

FEE: \$1.00

Emanuel T. Schlöbach
Recorder

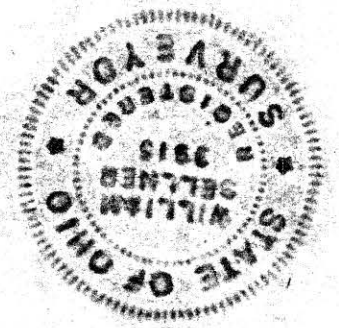

Parcel deeded to Vernon Kaufman

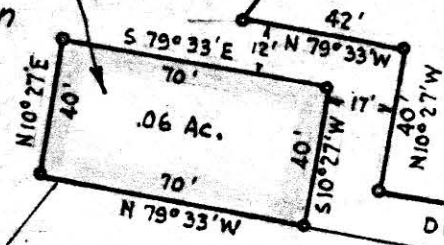

1/2 Acre

Parcel deeded to Noah J. Beachy

Vernon H. Kaufman

MAP SHOWING LOCATION OF TWO PARCELS OF LAND DEEDED BY EMMANUEL J. BAN-E. SCHLABACH TO NOAH J. BEACHY AND VERNON KAUFMAN

Section 7, Township 9, Range 5
Berlin Township, Holmes County
Ohio

Scale 1" = 50ft.

Oct. 1962

Drawn from a survey by

William Selner
Reg. Sur. No. 3915

S.W. Cor. of the North half of the N.W. Qr. of Sec. 7, Twp. 9, R. 5

S 85°15'E
654.7'

State Route 62
N 38°05'E
181.5'

Berlin

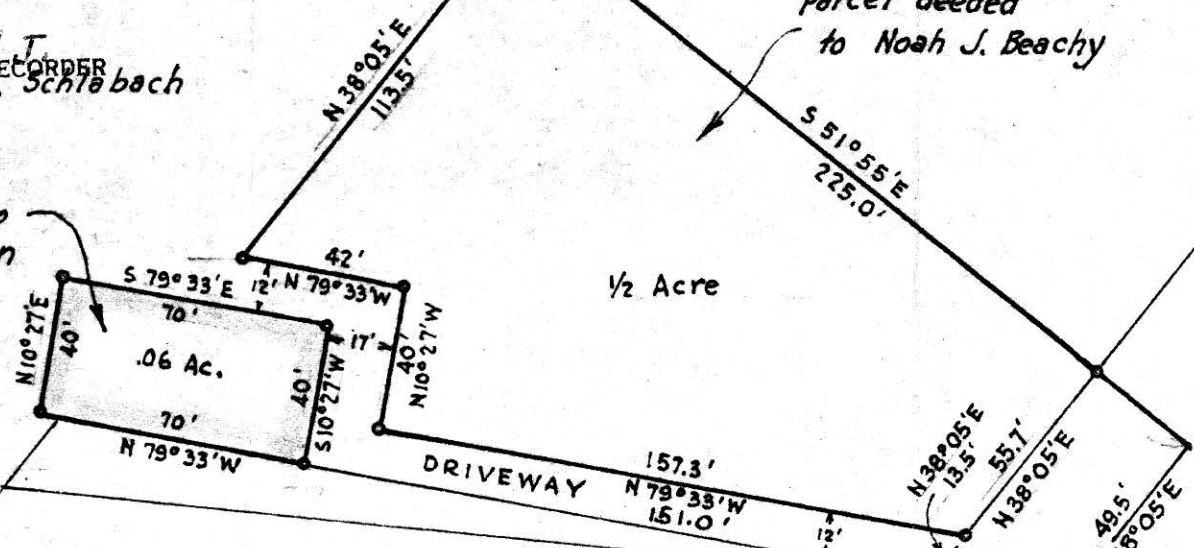

73987

REC'D: December 14, 1962

AT 10:55 O'CLOCK A.M.

RECORDED: Dec. 15, 1962

HOLMES CO. PLAT VOL. 3 PG. 77-B

FEE: \$ 1.00

Evelyn Anderson RECORDER

Harry Wigton

Harry Wigton

Fred Wagner
1 Acre

1 Acre

State Route 179

Lakeville →



MAP
SHOWING LOCATION
OF A PARCEL OF LAND
DEEDED BY
HARRY WIGTON
TO
EUGENE W. TAYLOR
IN

Section 26, Township 20, Range 16
Washington Township, Holmes County
Ohio

Scale 1" = 100 ft.

Oct. 1962

Drawn from a
survey by

William Sellner
Reg. Sur. No. 3915

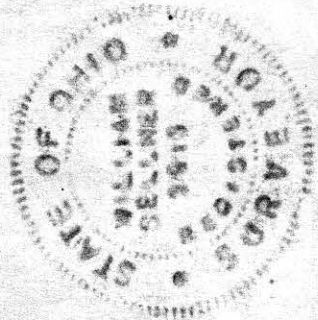

S.W. Cor. of the
S.E. Qr. of
Section 26, Twp. 20, R. 16

Township Road 273

N 1°00' W
564.4'

200'
S 89°00' E

200'
N 89°00' W

N 1°00' W
217.8'

217.8'
S 1°00' E

Iron Pipe 5 89°00' E

Iron Pipe

200'

Iron Pipe

Iron Pipe

200'

200'

Holmes County Road 100

REC'D: Dec 17, 1962
AT 9:05 O'CLOCK A.M.
RECORDED: Dec. 17, 1962
HOLMES CO. Plat VOL. 3 PG. 79-B
FEE: \$1.00



Evelyn Anderson, RECORDER
E.A.

Emanuel J.
~~Dan E.~~ Schlabach

Parcel deeded to
Vernon Kaufman

Parcel deeded
to Noah J. Beachy

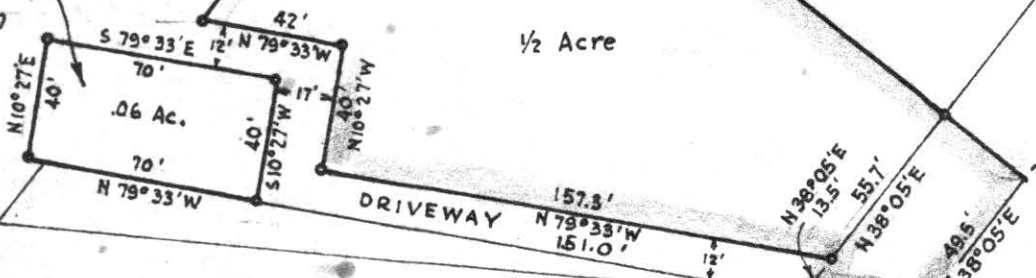

1/2 Acre

.06 Ac.

DRIVEWAY

Vernon H. Kaufman

DAN E. SCHLABACH
TO
NOAH J. BEACHY
AND
VERNON KAUFMAN

Section 7, Township 9, Range 5
Berlin Township, Holmes County
Ohio

Scale 1" = 50 ft.

Oct. 1962

Drawn from a
survey by

William Sellner
Reg. Sur. No. 3915

S.W. Cor. of the North half
of the N.W. Qr. of Sec. 7, Twp. 9, R. 5

S 85° 15' E
654.7'

State Route 62
181.5'
N 38° 05' E

Berlin