

73685

REC'D: October 19-1962

AT 3:52 O'CLOCK P.M.

RECORDED: October 20, 1962

HOLMES CO. Dist VOL 3 PG. 781B

FEE: \$1.00

Cecily Anderson RECORDER

Dr. Earney

Wade F. Lower

Gloria Miller

Patten



MAP
SHOWING LOCATION
OF A PARCEL OF LAND
DEEDED BY
WADE F. LOWER

TO
RICHARD S. HARTLINE and
NORMA HARTLINE

IN

Lot No. 1, 4th Qr. Twp 9, R. 7
Hardy Township, Holmes County
Ohio

Scale 1" = 100 ft.

Drawn from a
survey by

October 1962

William Sellner
Reg. Sur. No. 3915

East Line of Lot No. 1
West Line of Sec. 13

N 56° 29' E
183.3'

.24 Ac.

153.6'
N 74° 20' W

142.7'
S 2° 00' W

N 2° 00' E
771.5'

S.W. Cor. of the
S.E. Qr. of Sec. 13

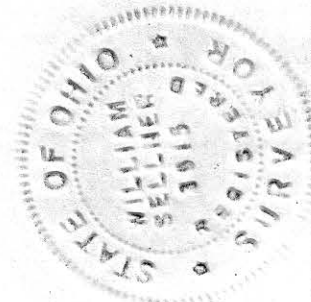

REC'D: October 19-1962
AT 3:52.0 CLOCK P.M.,
RECORDED: October 20, 1962
HOLMES CO. Vol 3 PG. 788
FEE: \$ 1.00

Crosby Anderson RECORDER

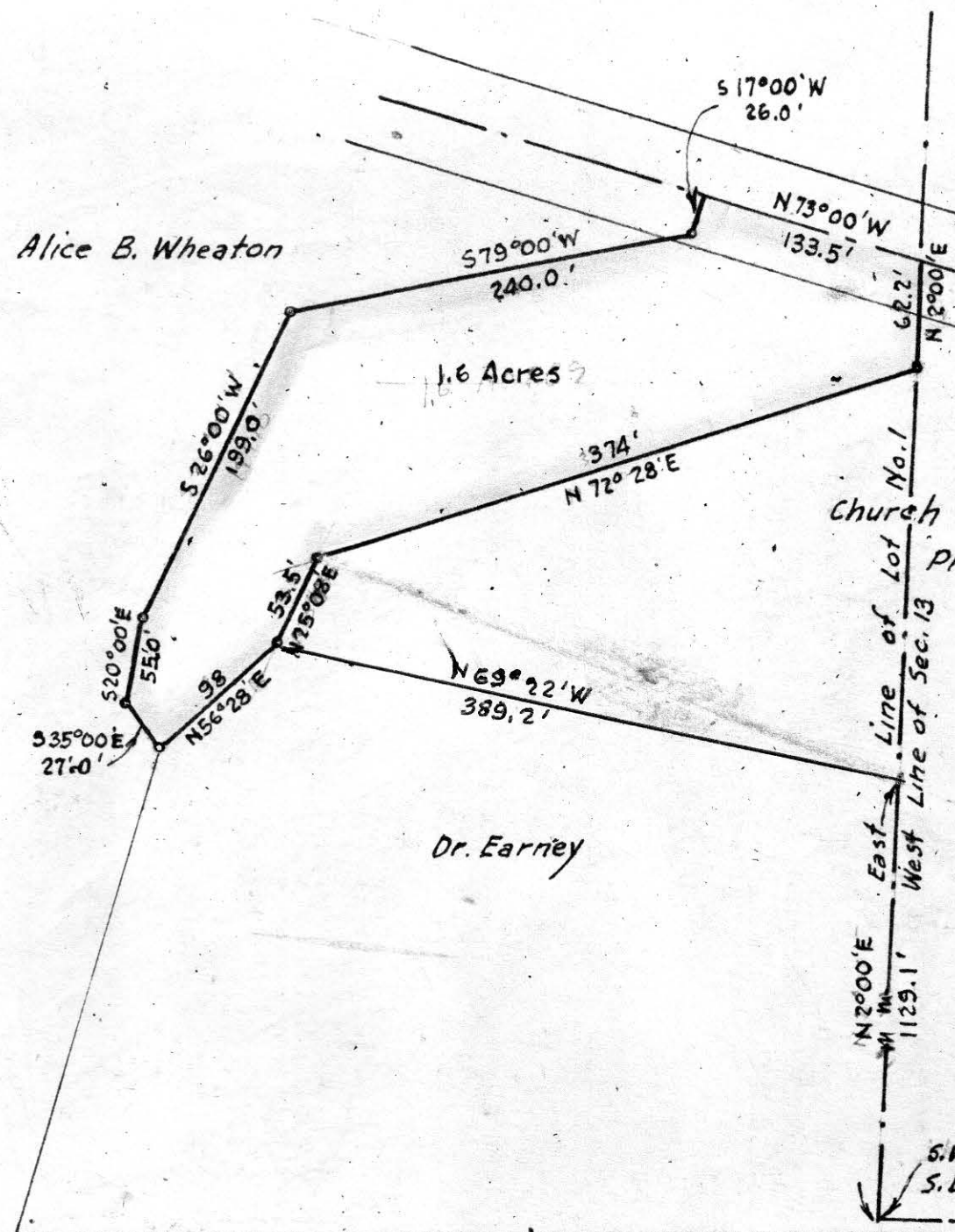

N

MAP
SHOWING LOCATION
OF A PARCEL OF LAND
DEEDED BY
WADE F. LOWER

TO
RICHARD S. HARTLINE and
NORMA HARTLINE
IN

Lot No. 1, 4th Qr., Twp. 9, R. 7,
Hardy Township, Holmes County
Ohio

Scale 1" = 100 ft.

Oct. 1962

Drawn from a
survey by

William Sellner
Reg. Sur. No. 3915

S.W. Cor. of the
S.E. Qr. of Sec. 13



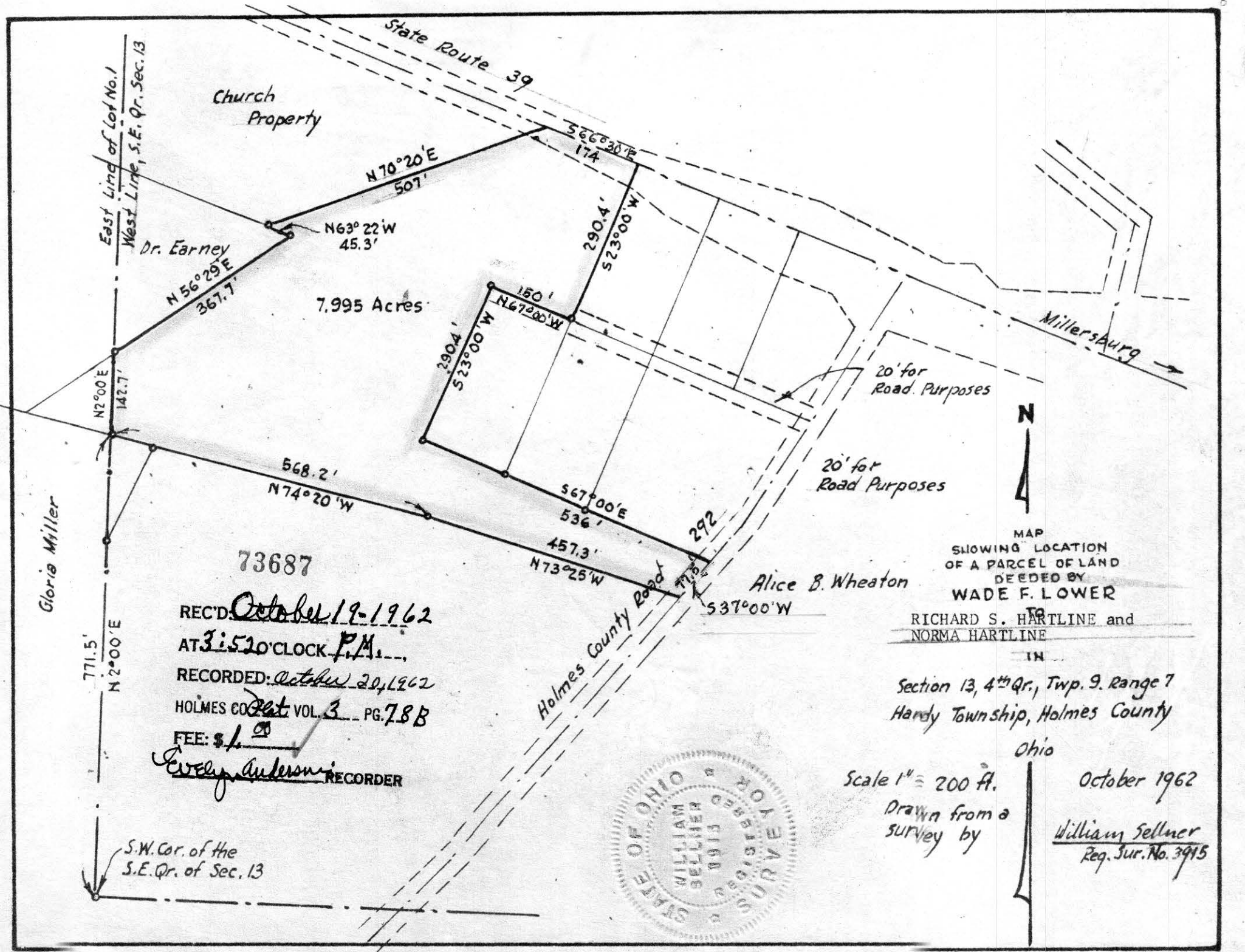

East Line of Lot No. 1
West Line, S.E. Qr. Sec. 13

Church Property

Dr. Earney



MAP
SHOWING LOCATION
OF A PARCEL OF LAND
DEED BY
WADE F. LOWER

TO
RICHARD S. HARTLINE and
NORMA HARTLINE

IN
Section 13, 4th Qr., Twp. 9, Range 7
Hardy Township, Holmes County

Ohio

October 1962

William Sellner
Reg. Sur. No. 3915



Scale 1" = 200 ft.
Drawn from a
survey by

73687

REC'D: October 19-1962

AT 3:52 O'CLOCK P.M.

RECORDED: October 20, 1962

HOLMES CO. Pat VOL. 3 PG. 788

FEE: \$ 1.00

Evelyn Anderson RECORDER

S.W. Cor. of the
S.E. Qr. of Sec. 13

Gloria Miller

7.995 Acres

Alice B. Wheaton

Holmes County Road

Millersburg

20' for
Road Purposes

20' for
Road Purposes

537°00'W

N73°25'W

457.3'

536'

S67°00'E

N74°20'W

568.2'

2904'

523°00'W

N67°00'W

150'

290.4'

523°00'W

S66°30'E

174'

N70°20'E

507'

N63°22'W

45.3'

N56°29'E

367.7'

N2°00'E

142.7'

N2°00'E

771.5'

State Route 39

73868

REC'D: *November 20-1962*

AT *3:09 O'CLOCK P.M.*

RECORDED: *Nov. 23, 1962*

HOLMES CO. *Plat* VOL. 3 PG. 78B

FEE: \$ *1.00*

Lucy Anderson RECORDER

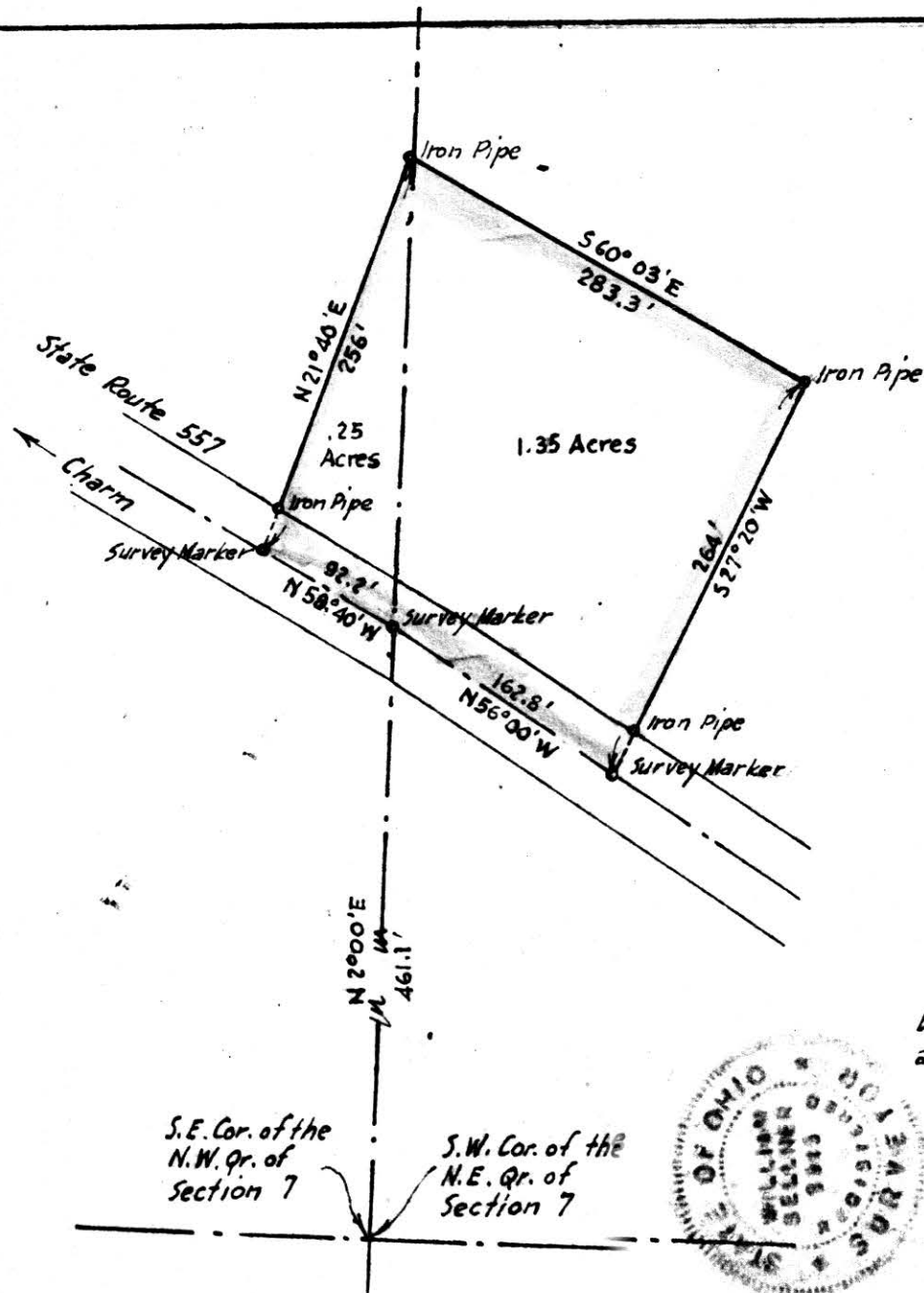

MAP
 SHOWING LOCATION
 OF A PARCEL OF LAND
 DEEDED BY
 MOSES E. MAST
 TO
 ANDREW L. MILLER
 1N

Section 7, Township 8, Range 5
 Clark Township, Holmes County
 Ohio

Scale 1" = 100 ft.

Sept. 1962

Drawn from
a survey by

William Sellner
 Reg. Sur. No. 3915

S.E. Cor. of the
N.W. Qr. of
Section 7

S.W. Cor. of the
N.E. Qr. of
Section 7

