

N.E. Cor. of the  
S.E. Q. of  
Section 5

N 89° 30' W  
741.5'

Stone  
S 4° 30' E  
1005.2'  
Stone

REC'D: October 11, 1962

AT 10:30 O'CLOCK P.M.

RECORDED: Oct. 11, 1962

HOLMES CO. PLATYOL. 3 PG. 72-B

FEE: \$1.00

*Arly Anderson* RECORDER

Tobias M.  
Yoder

Valentine  
Erb

Valentine  
Erb

Grist  
Mill

.037 Acres  
deeded by  
Valentine Erb to  
Eli M. Miller

.716 Ac.  
Deeded by  
Tobias M. Yoder  
to Eli M. Miller

.038 Acres  
deeded by  
Noah A. Raber to  
Eli M. Miller

MAP  
SHOWING LOCATION  
OF THE  
ELI M. MILLER  
PROPERTY  
IN

Section 5, Township 8, Range 5  
Clark Township, Holmes County  
Ohio

Scale 1" = 100ft. July 1962

Drawn from  
a survey by

*William Sellmer*  
Reg. Sur. No 3915

Tobias  
M. Yoder

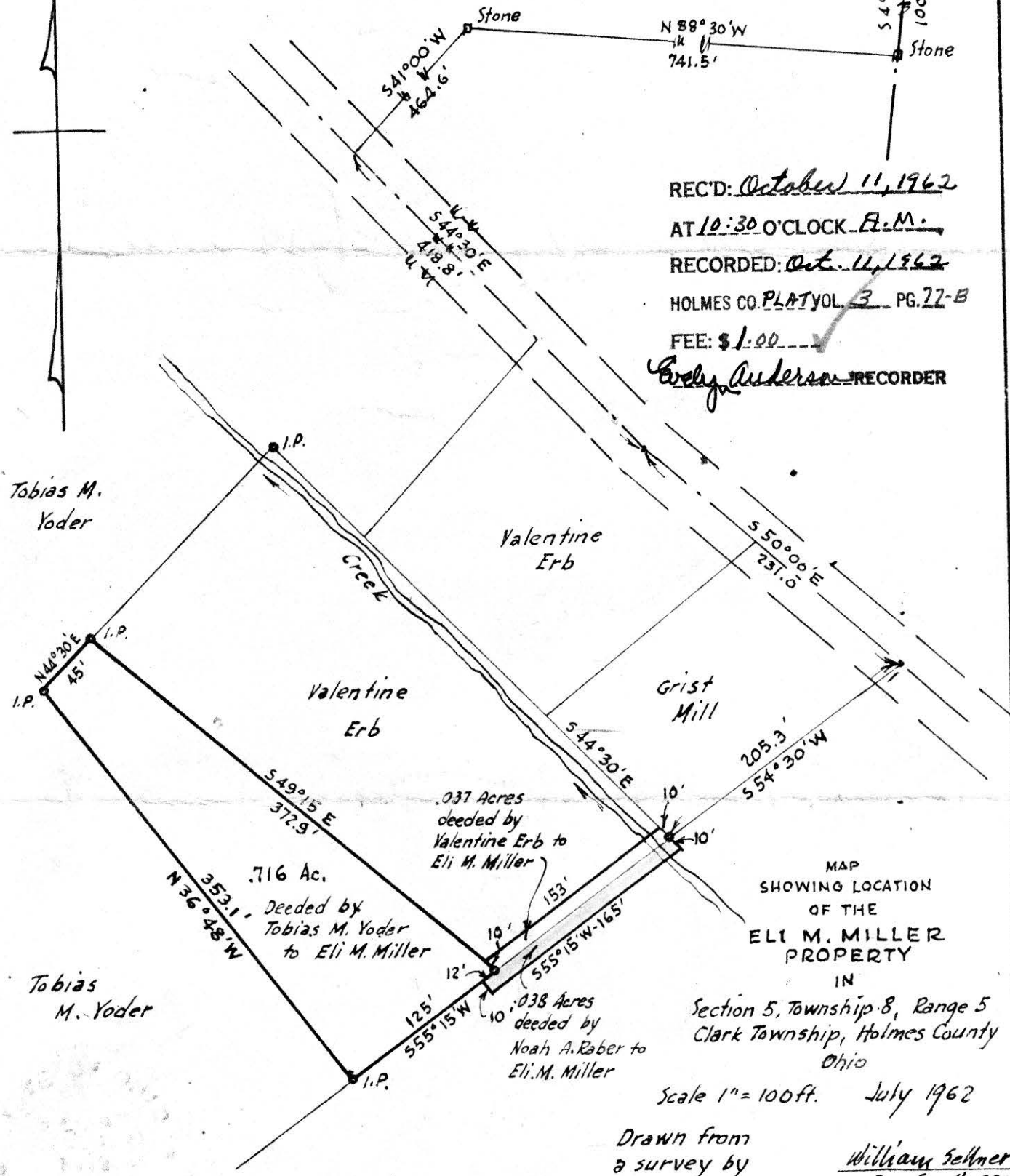

73837

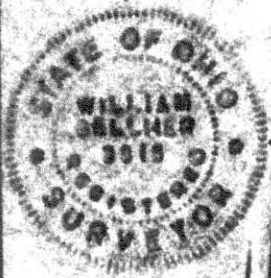

N.W. Cor. of the West Half of the South Half of the N.E. Qr. of Sec. 1, Twp. 8, R. 9

Gerald D. Purdy

REC'D: *Nov 13-1962*  
AT 2:55 O'CLOCK *P.M.*  
RECORDED: *Nov 14, 1962*  
HOLMES CO. *Vol. 3* PG. 77-B  
FEE: \$1.<sup>00</sup>

*Erly Anderson* RECORDER

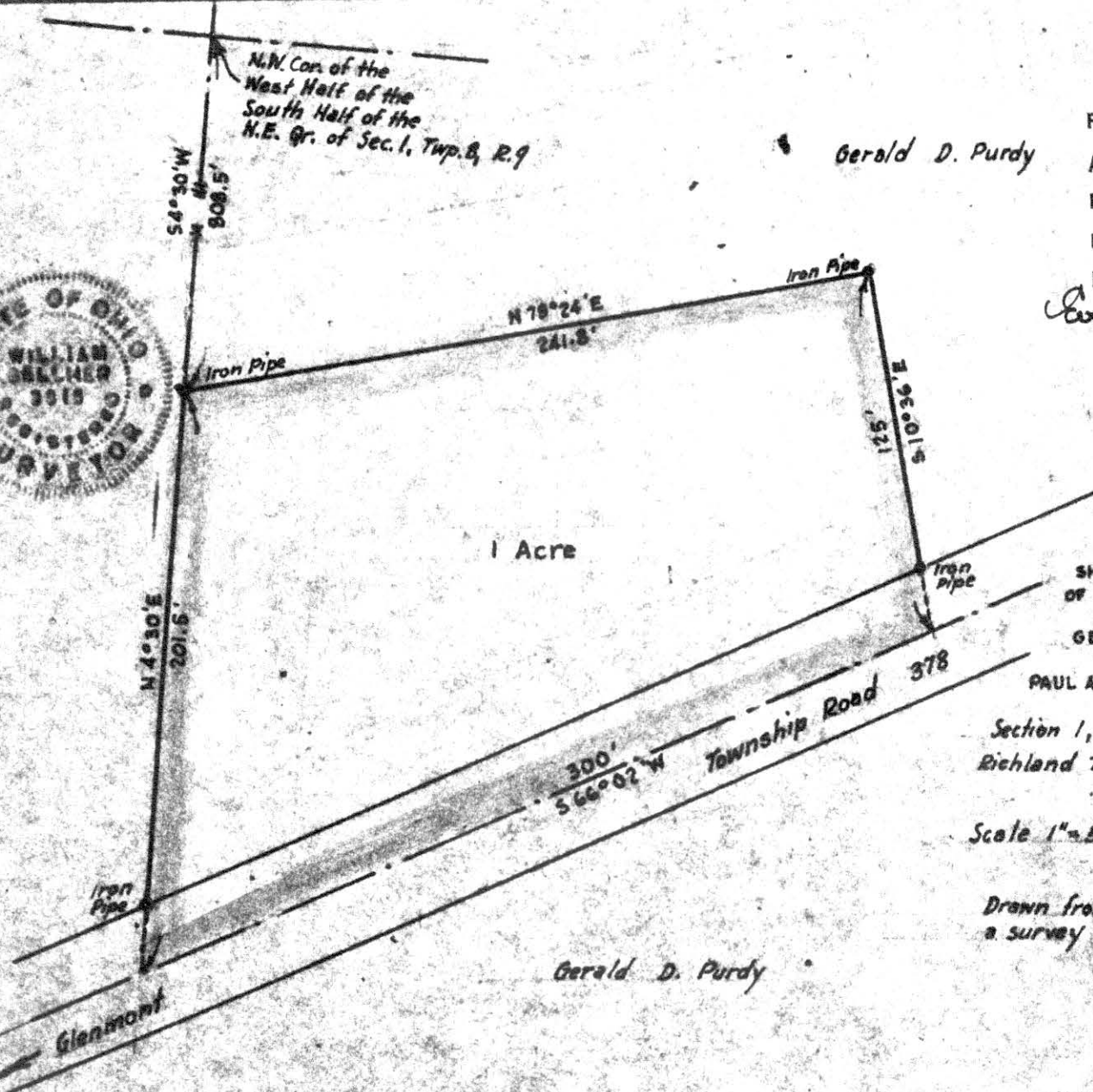

MAP  
SHOWING LOCATION  
OF A PARCEL OF LAND  
DEEDED BY  
GERALD D. PURDY  
TO

PAUL A. & MARGARET J. PURDY  
IN  
Section 1, Township 8, Range 9  
Richland Township, Holmes County  
Ohio

Scale 1" = 50 ft.

Nov. 1962

Drawn from  
a survey

*William Seltner*  
Reg. Sur. No. 9715

Gerald D. Purdy

73839

REC'D: *November 13-1962*  
AT *2:55 O'CLOCK P.M.*  
RECORDED: *Nov. 14, 1962*  
HOLMES CO. *Plat* VOL. *3* PG. *77-B*  
FEE: *\$1.00*

*Evelyn Anderson* RECORDER

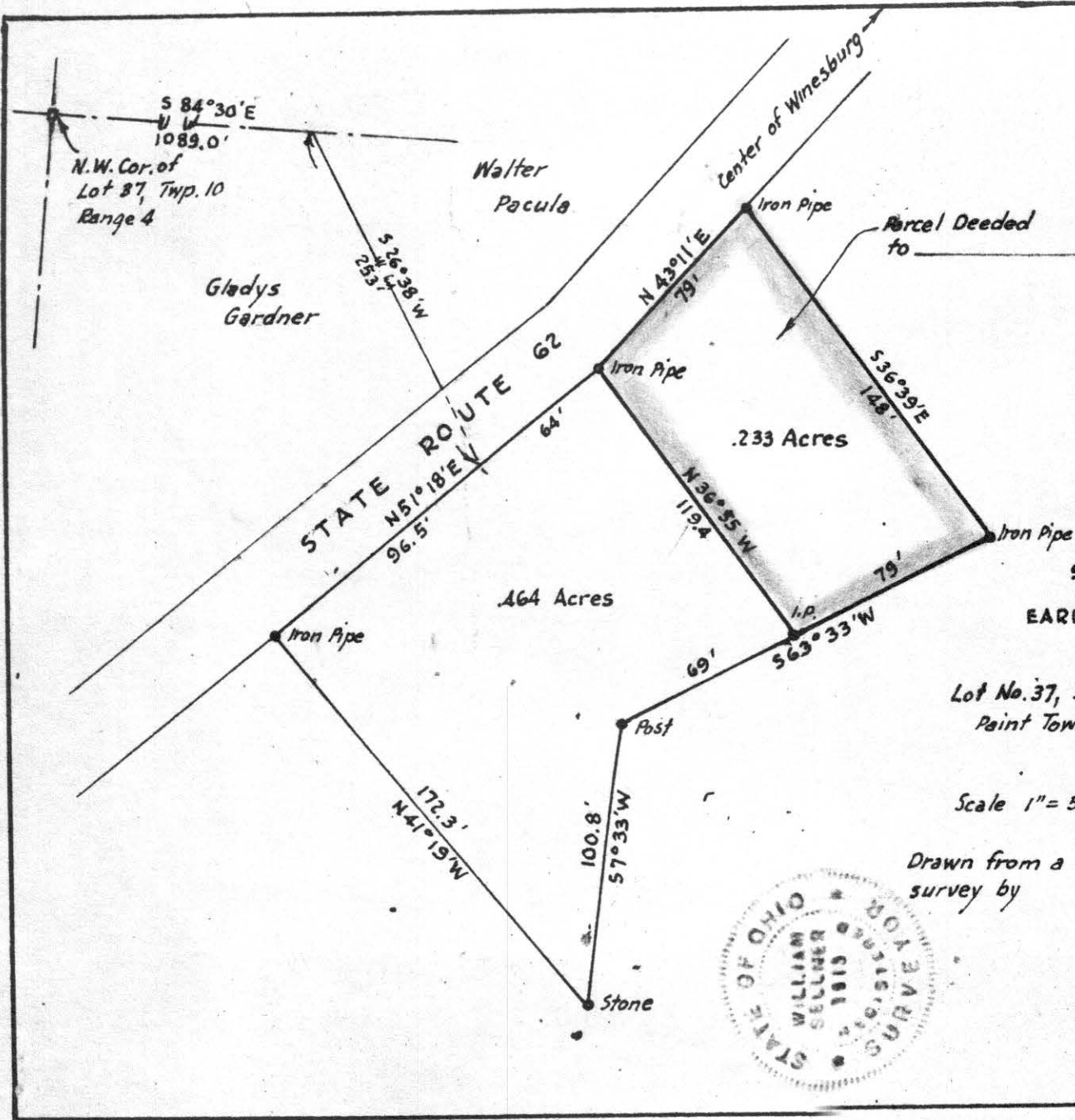

MAP  
SHOWING DIVISION  
OF THE  
EARL & HELEN LEYMAN  
PROPERTY  
IN

Lot No. 37, 3<sup>rd</sup> Qr. Twp., Twp. 10, Range 4  
Paint Township, Holmes County  
Ohio

Scale 1" = 50ft.

Aug. 1962

Drawn from a  
survey by

*William Sellner*  
Reg. Sur. No. 3915

