

73466

State Route 39

Berlin

RECD: September 15, 1962
AT 9:50 O'CLOCK A.M.
RECORDED: Sept. 15, 1962
HOLMES COUNTY VOL. 3 PG. 74B
FEE: \$1.00

Parcel No. 1, deeded by
Moses E. & Katy Mast, to
H. Clay & Arlene Schrock
.04 of an acre

Deeded by
Sylvanus Hershberger
to H. Clay & Arlene
Schrock. - 9-29-61
Vol. 146, Page 122

Dey S & Fannie Troyer

Parcel No. 2, deeded by
Dey S. & Fannie Troyer
to H. Clay & Arlene
Schrock.
.24 of an acre

DEEDED
TO
H. CLAY & ARLENE SHROCK
IN
Section 19, Township 9, Range 5
Walnut Creek Twp., Holmes County
Ohio

Scale 1" = 50 ft.

August 1962

Drawn from
a survey by

William Sallner
Reg. Sur. No. 3915

S.W. Cor. of the
N.E. Qr. of
Section 19

Dey S & Fannie Troyer

574'
N 89° 00' E

MAP
SHOWING LOCATION
OF 2 PARCELS OF LAND

DEEDED
TO

H. CLAY & ARLENE SHROCK
IN
Section 19, Township 9, Range 5
Walnut Creek Twp., Holmes County
Ohio

Scale 1" = 50 ft.

August 1962

Drawn from
a survey by

William Sallner
Reg. Sur. No. 3915

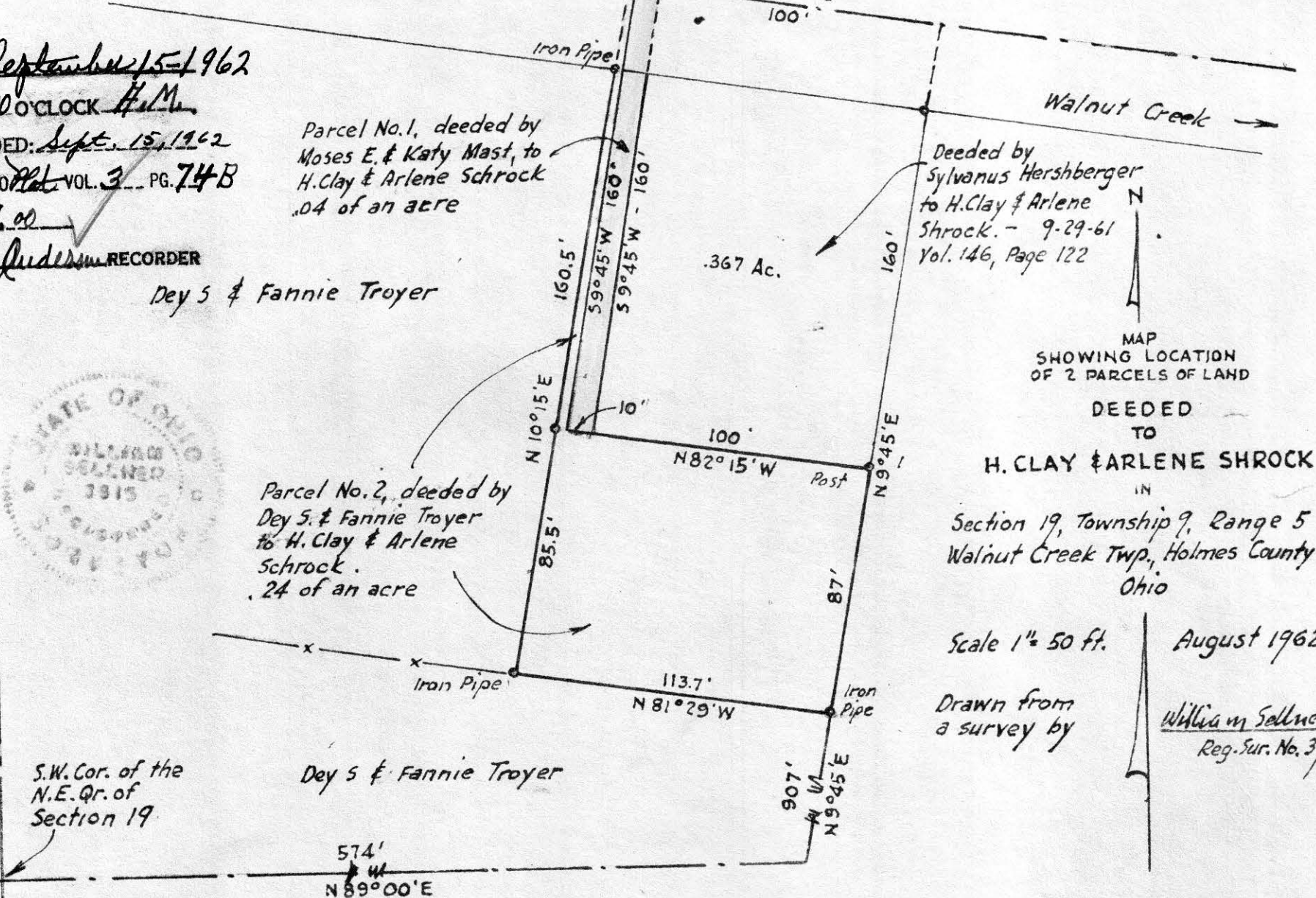

MAP
SHOWING LOCATION
OF A PARCEL OF LAND
DEEDED BY
L.L. SCHLABAUGH
TO
JOE E. WEAVER
IN

Lot No. 21, Township 9, Range 6
Berlin Township, Holmes County
Ohio

Scale 1" = 100 ft.
August 1962

Drawn from
a survey by William Sellner
Reg. Sur. No. 3415

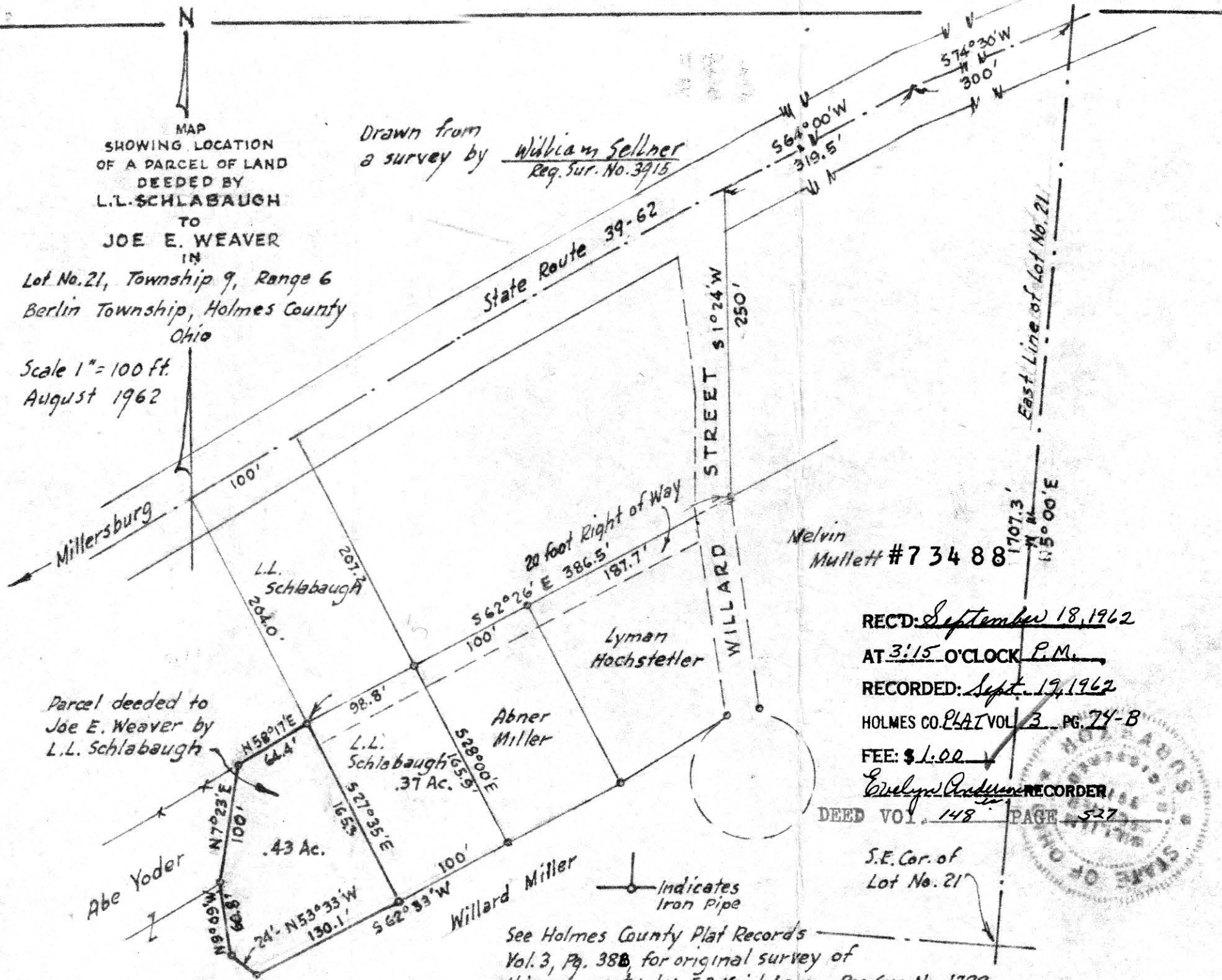

Melvin
Mullett #73488

RECD: September 18, 1962
AT 3:15 O'CLOCK P.M.
RECORDED: Sept. 19, 1962
HOLMES CO. PLAT VOL 3 PG. 74-B
FEE: \$ 1.00

Evelyn Anderson RECORDER
DEED VOL. 148 PAGE 527
S.E. Cor. of
Lot No. 21

See Holmes County Plat Records
Vol. 3, Pg. 388 for original survey of
this property by F.D. Krichbaum, Reg. Sur. No. 1799

REC'D: *September 22 1962*

AT 9:30 O'CLOCK A.M.

RECORDED: *Sept. 24, 1962*

HOLMES CO. *PLAT VOL. 3 PG. 74B*

FEE: \$1.00

Earlyn Anderson RECORDER

A. A. Starner

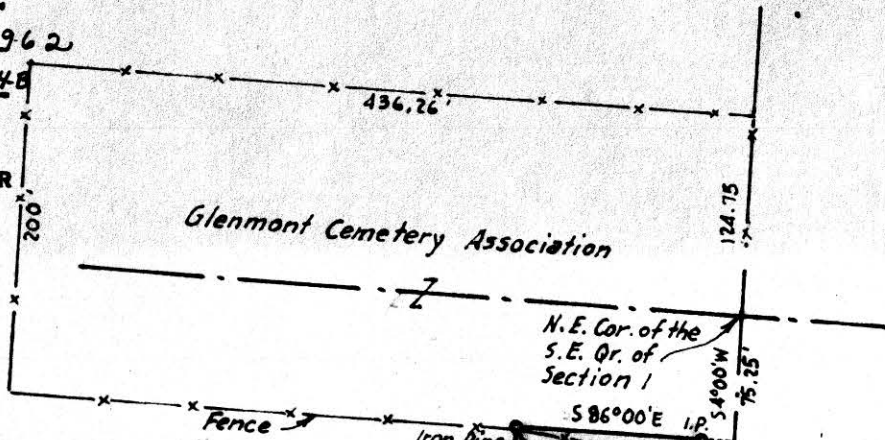

MAP
SHOWING LOCATION
OF A PARCEL OF LAND
DEEDED BY
A. A. STARNER
TO

EARL SHINABARKER
IN

The Village of Glenmont
Section 1, Township 8, Range 9
Richland Twp., Holmes County
Ohio

Scale 1"=100ft. *Sept. 1962*

Drawn from a
survey by

William Sellner
Reg. Sur. No. 3915



A. A. Starner

Robert Allison

N 4°00' E
581.6'
1.5
Acres

565.0'
Cemetery Driveway 16.5' 54°00'W

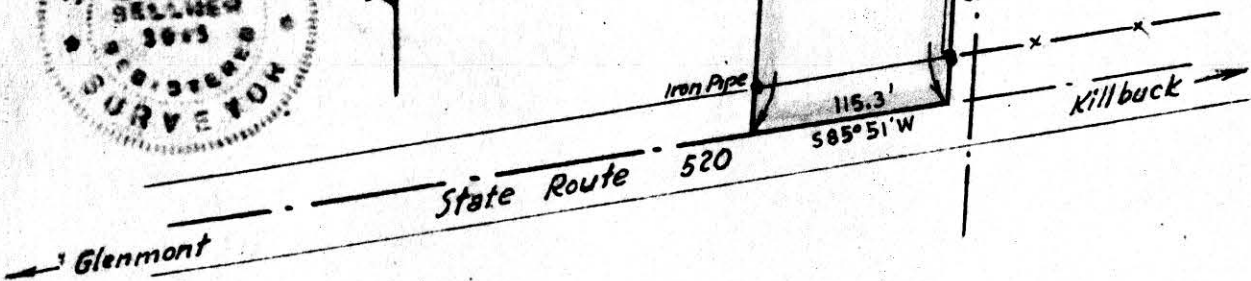



MAP
SHOWING LOCATION
OF A PARCEL OF LAND
DEEDED BY
LOVELL W & FLORENCE MARTIN
TO
DALE COURTNEY
IN

REC'D: October 3, 1962
AT 12:45 O'CLOCK P.M.
RECORDED: Oct. 3, 1962
HOLMES CO. PLAT VOL. 3 PG. 74-B.
FEE: \$1.00
Evelyn Anderson RECORDER



Section 10, Township 8, Range 7
Mechanic Township Holmes County
Ohio

Scale 1" = 100 ft.
Drawn from a
survey by
Sept. 1962
William Sellner
Reg. Surv. No. 3915

F. W. Pregrave
N 79° 00' E
501'

N 16° 20' E
456'

Lovell W. Martin
and
Florence O. Martin

490'
State Route 76
S 5° 30' W

Millersburg ↑

John C. Heimbuch

Parcel deeded to
Dale Courtney

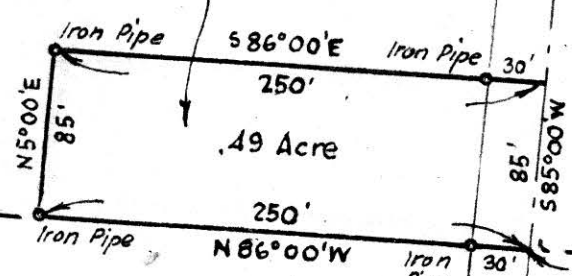

S.E. Cor. of the
S.E. Qr. of
Section 10

N 86° 00' W
1346'

South Line the S.E. 312' Qr. of Sec. 10
N 86° 00' W

Glenn Elliott