

73452

RECT: September 12, 1962

AT 9:05 O'CLOCK A.M.

RECORDED: Sept. 12, 1962

HOLMES CO. PLAT VOL. 3 PG. 23-B

FEE: \$1.00

Evelyn Anderson RECORDER
P.A.

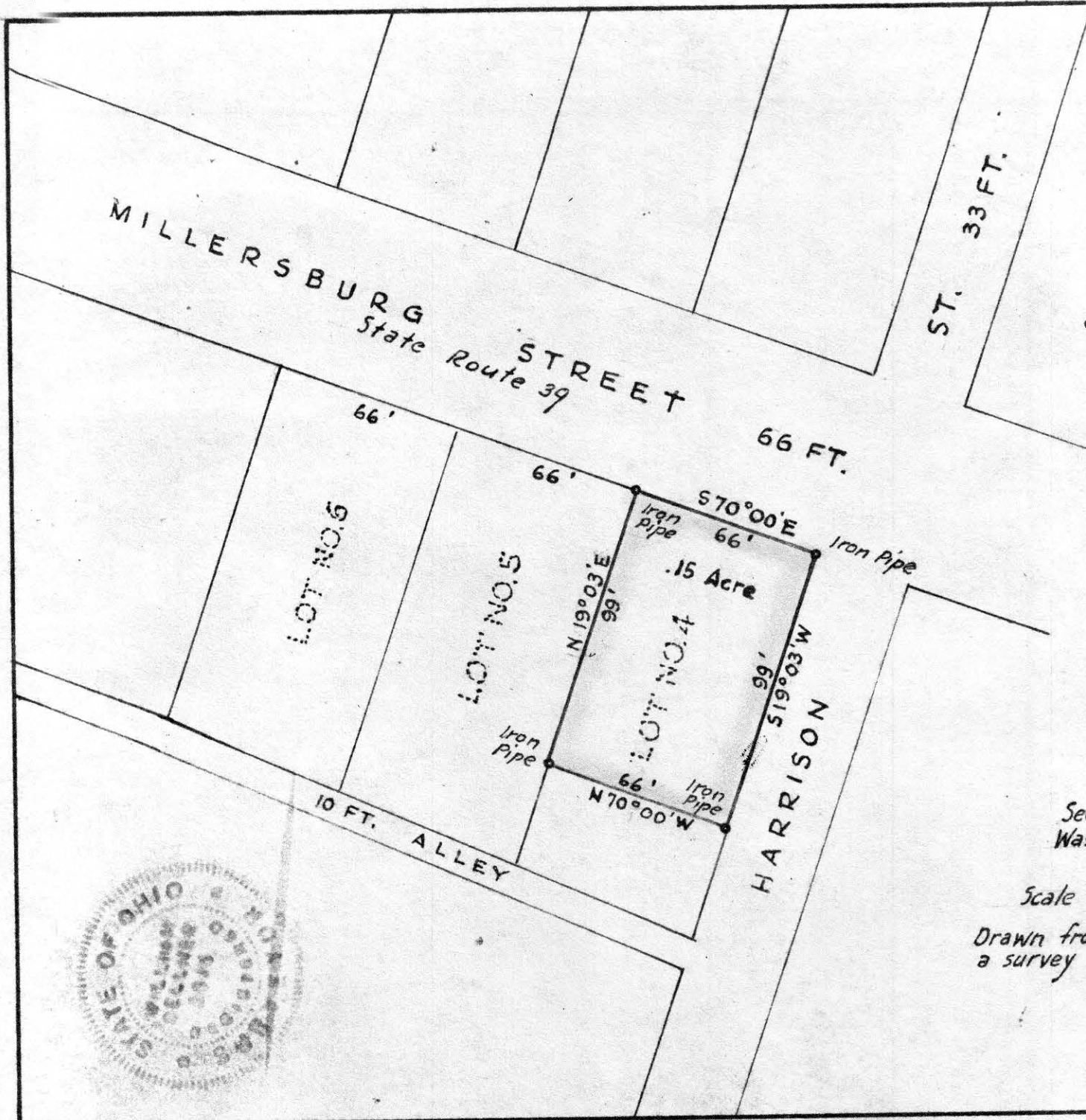

N

MAP
SHOWING LOCATION
OF A PART OF LOT 4
DEEDED BY
HARVEY PARSONS
TO

MARGARET DE WITT
IN THE

Village of Nashville
Section 13, Township 19, Range 15
Washington Township, Holmes County
Ohio

Scale 1" = 50 ft.

Drawn from
a survey by

Sept. 1962

William Jellner
Reg. Sur. No. 3915



73464

State Route 39

Berlin

RECD: September 15-1962

AT 7:50 O'CLOCK A.M.

RECORDED: Sept. 15, 1962

HOLMES CO. Vol. 3 PG. 73 B

FEE: \$ 1.⁰⁰

Erly Anderson RECORDER

Dey S & Fannie Troyer

Parcel No. 1, deeded by
Moses E. & Katy Mast, to
H. Clay & Arlene Schrock
.04 of an acre

Deeded by
Sylvanus Hershberger
to H. Clay & Arlene
Shrock. - 9-29-61
Vol. 146, Page 122

MAP
SHOWING LOCATION
OF 2 PARCELS OF LAND

DEEDED
TO
H. CLAY & ARLENE SHROCK
IN
Section 19, Township 9, Range 5
Walnut Creek Twp., Holmes County
Ohio

Scale 1" = 50 ft.

August 1962

Drawn from
a survey by

William Sellner
Reg. Sur. No. 3915



Parcel No. 2, deeded by
Dey S. & Fannie Troyer
to H. Clay & Arlene
Schrock.
.24 of an acre

Dey S & Fannie Troyer

S.W. Cor. of the
N.E. Qr. of
Section 19

574'
N 89° 00' E

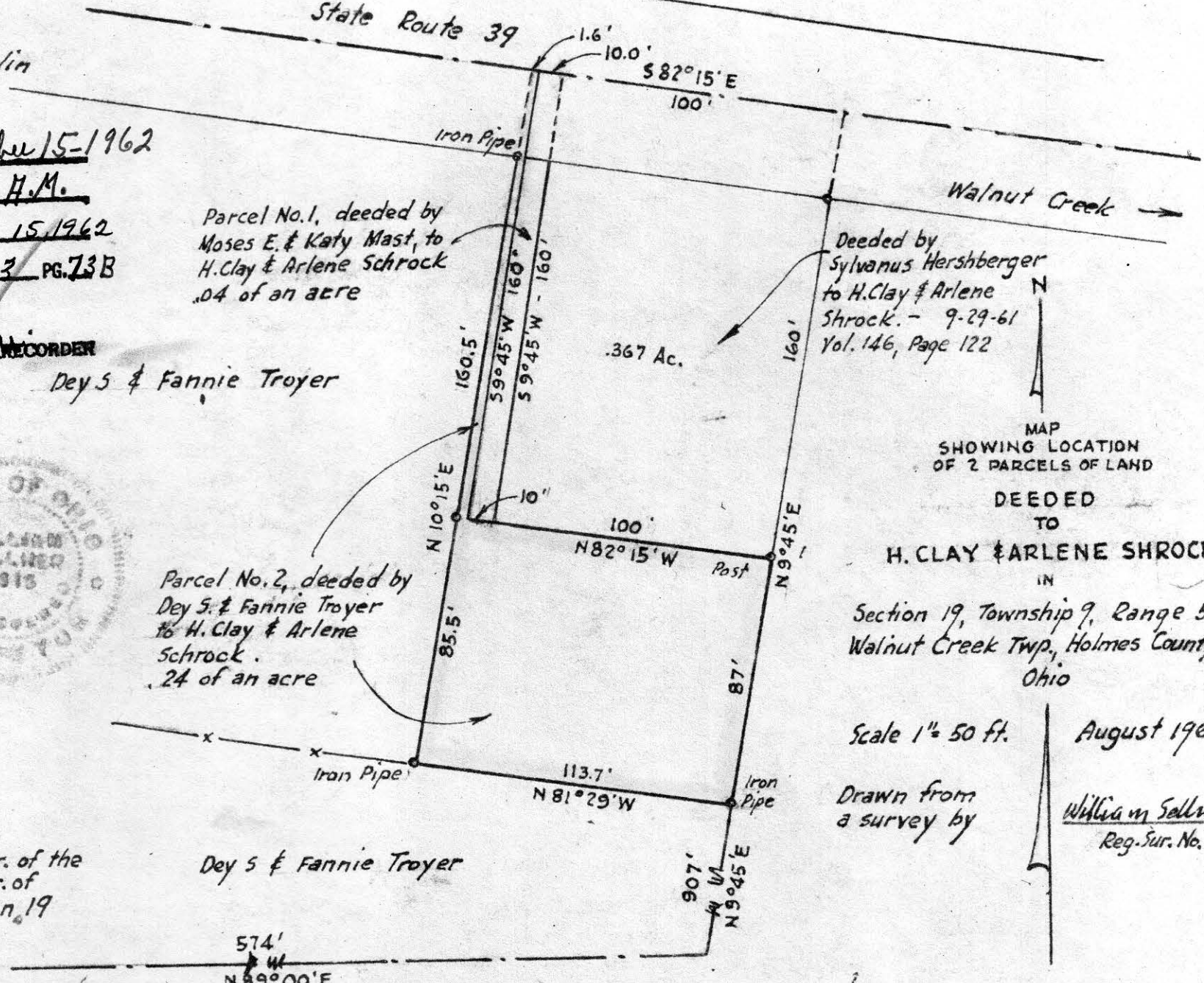



VOL 3 PAGE 73-B

73470

RECTD. Sept. 15-1962
AT 10:50 CLOCK A.M.
RECORDED: Sept. 17, 1962
HOLMES CO. Plat VOL. 3 PG. 73B
FEE: \$6.00

Everly Anderson RECORDER

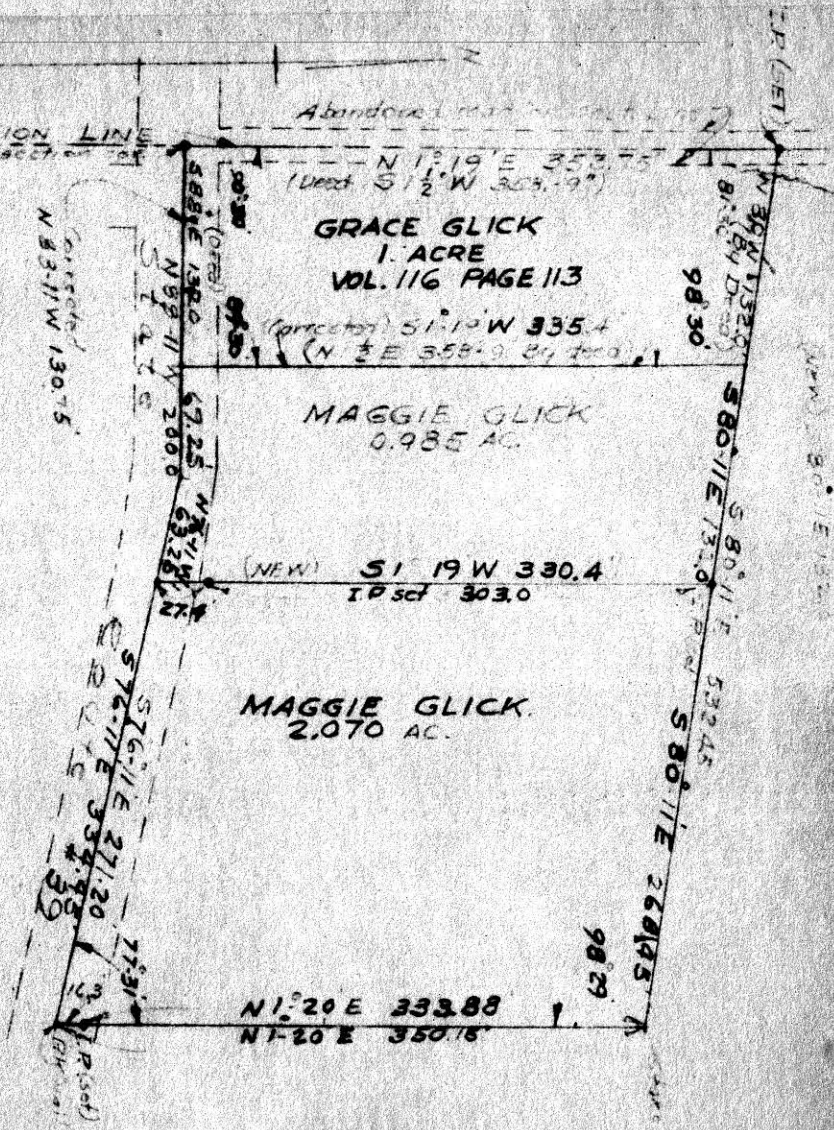

Plat of survey for Miss Grace Glick and Mrs. Maggie Glick located in the Southwest Quarter of Section 24 Township 9, Range 4. Walnutcreek Township, Holmes County, Ohio.

Scale 1 inch = 100 feet.

July 20th, 1962

J. P. Kaderly
J. P. Kaderly
Reg. Surveyor
STATE OF OHIO
J. PERRY
HADERLY

585°07'E
1079'
N.W. Cor. of the
S.W. Qr. of
Sec. 15
North Line S.W. Qr. of Sec. 15

James Carpenter

Killbuck
State Route 77
N 12°45' W
112.0'
124.5'
112.0'
Pennsylvania R.R.

Iron Pipe
Township Road 415
65°57'E
292.5'
3" Gas Line
Dead End
Guard Rail
(Limited Access)

1.82 Acres

R/W Line
150'
State Route 62

4" Gas Line
New Location
410.4'

M. 100.0 IN
513.2
120.6
53°50'44" W

73502

REC'D: Sept. 21-1962
AT 2:25 O'CLOCK P.M.
RECORDED: Sept. 24, 1962
HOLMES COUNTY VOL. 3 PG. 73B
FEE: \$1.⁰⁰

Erly Anderson RECORDER



MAP
SHOWING LOCATION
OF A PARCEL OF LAND
DEEDED BY
JAMES CARPENTER, Sr.
TO
JOHN C. McCOMBS
IN

Section 15, Township 8, Range 7
Killbuck Township Holmes County
Ohio

Scale 1" = 100 ft.

Sept. 1962

Drawn from a
survey by

William Sellner
Reg. Sur. No. 3915

