

73305

REC'D: August 13-1962

AT 2:52 O'CLOCK P.M.

RECORDED: August 14, 1962

HOLMES CO. Plat VOL. 3 PG. 71-B

FEE: \$1.00

Covey Anderson RECORDER

Parcel Deeded to June Campbell .037 Acre

Parcel Deeded to Dan A. Allison .463 Acre

Parcel Retained by Fanny Allison .272 Acre

WOOSTER STREET

STREET

KETTLE ST.

MONROE ST.

O.L. 91

S.W. Cor. of the S.E. Qr. of Sec. 13

WASHINGTON TWP. 368'

5 89°30' E KNOX TWP.

10' ALLEY

STREET

33'

MARION STREET

136'

90'

89'

88'

87'

86'

85'

84'

83'

N 19°44' E

N 69°30' W

N 18°13' E

S 69°30' E

S 20°00' W

172.9'

148'

74'

94'

80'

80'

519.44' W

10' Alley Vacated

Stone (found)

Iron pipes shown thus

MAP SHOWING DIVISION OF THE

FANNY ALLISON PROPERTY

IN The Village of Nashville Section 13, Township 19, Range 15 Washington Township, Holmes County Ohio

Scale 1" = 100 ft. Drawn from a survey by

July 1962

William Sellner Reg. Sur. No. 3915



N.E. Cor. of the
S.E. Q. of
Section 5

N 88° 30' W
741.5'

Stone
125.001
1005.2'
Stone

73417

RECD: Sept. 4, 1962

AT 10:42 O'CLOCK A.M.

RECORDED: Sept. 5, 1962

HOLMES CO. PLAT VOL. 3 PG. 71-B.

FEE: \$1.00

Evelyn Anderson RECORDER
R.A.

Tobias M.
Yoder

Valentine
Erb

Valentine
Erb

Grist
Mill

I.P. N 44° 30' E
45'

.716 Ac.

Deeded by
Tobias M. Yoder
to Eli M. Miller

Tobias
M. Yoder

.037 Acres
deeded by
Valentine Erb to
Eli M. Miller

.038 Acres
deeded by
Noah A. Raber to
Eli M. Miller

MAP
SHOWING LOCATION
OF THE
ELI M. MILLER
PROPERTY
IN

Section 5, Township 8, Range 5
Clark Township, Holmes County
Ohio

Scale 1" = 100ft. July 1962

Drawn from
a survey by

William Sellmer
Reg. Sur. No 3915



73400

Plan of August 2nd 1962
as filed with
RECORDED Sept 4, 1962
HOLMES CO. NO. 2 PG. 21-B
FEE \$1.00
Surveyed by
Richard H. Hunsinger

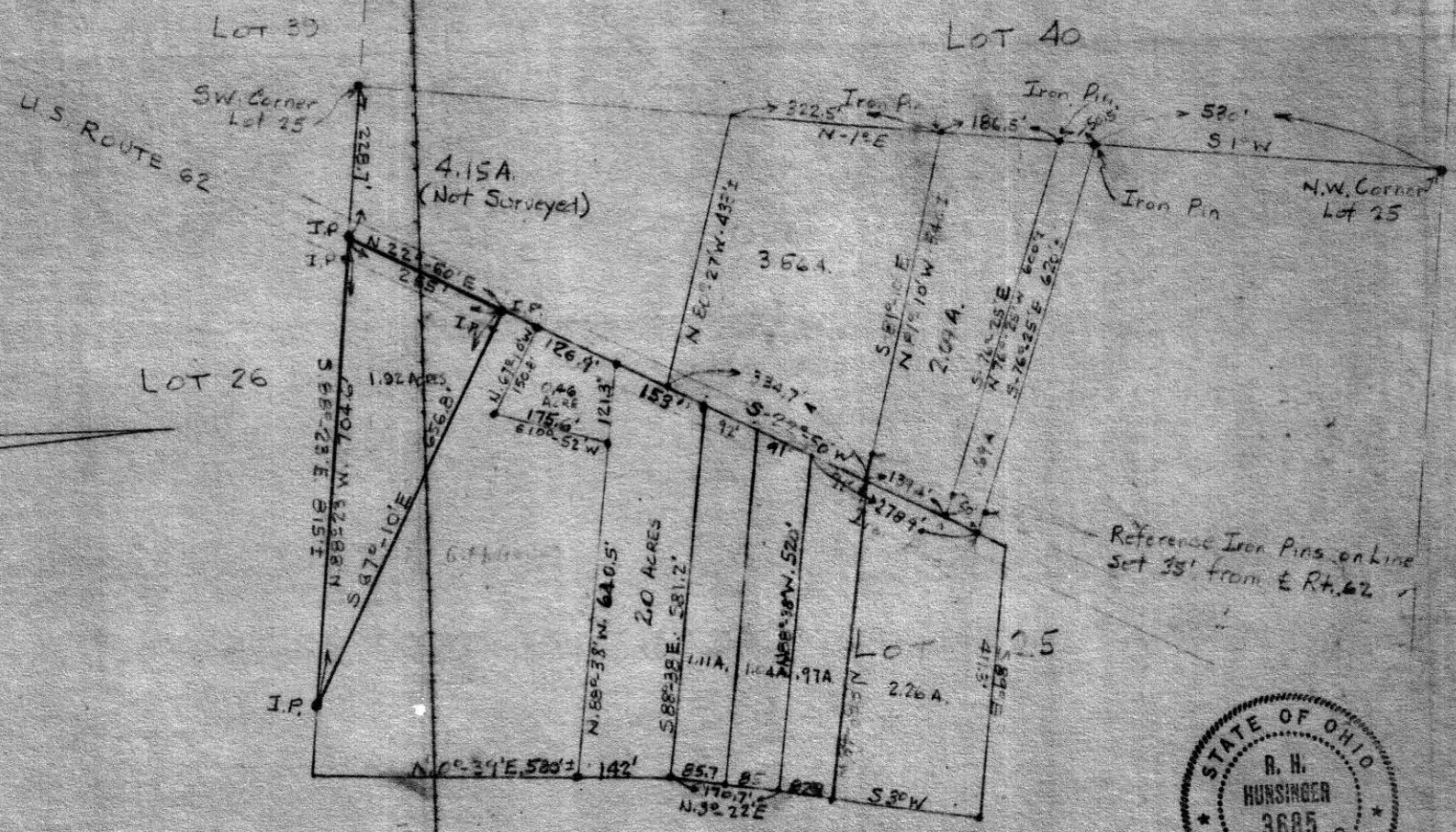
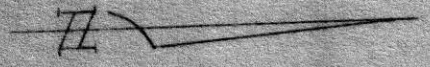

Survey by Richard H. Hunsinger
Corners Marked as shown.



RICHARD H. HUNSINGER Reg. No. 3685	BREWSTER, OHIO
SURVEY OF PART OF LOT 25 3RD QUARTER, T10, R-4-PAIN TWP. HOLMES COUNTY, OHIO	
SCALE 1"=100'	DATE 5-20-1954
	FILE 10

16 1/4 X 10 1/4