

73205

RECTD: July 28-1962
AT 9:35 O'CLOCK A.M.
RECORDED: July 30, 1962
HOLMES CO. Plat Vol. 3 PG. 70-B

FEE'S L.
Curly Anderson RECORDER

MAP
SHOWING LOCATION
OF A PARCEL OF LAND
DEEDED BY
ELI J. & MALINDA MAST
TO
JOHN H. MILLER
IN

Section 15, Township 9, Range 5
Berlin Township Holmes County
Ohio

Scale 1" = 50 ft. July 1962

Drawn from
a survey by

William Sallner
Reg. Sur. No. 3915

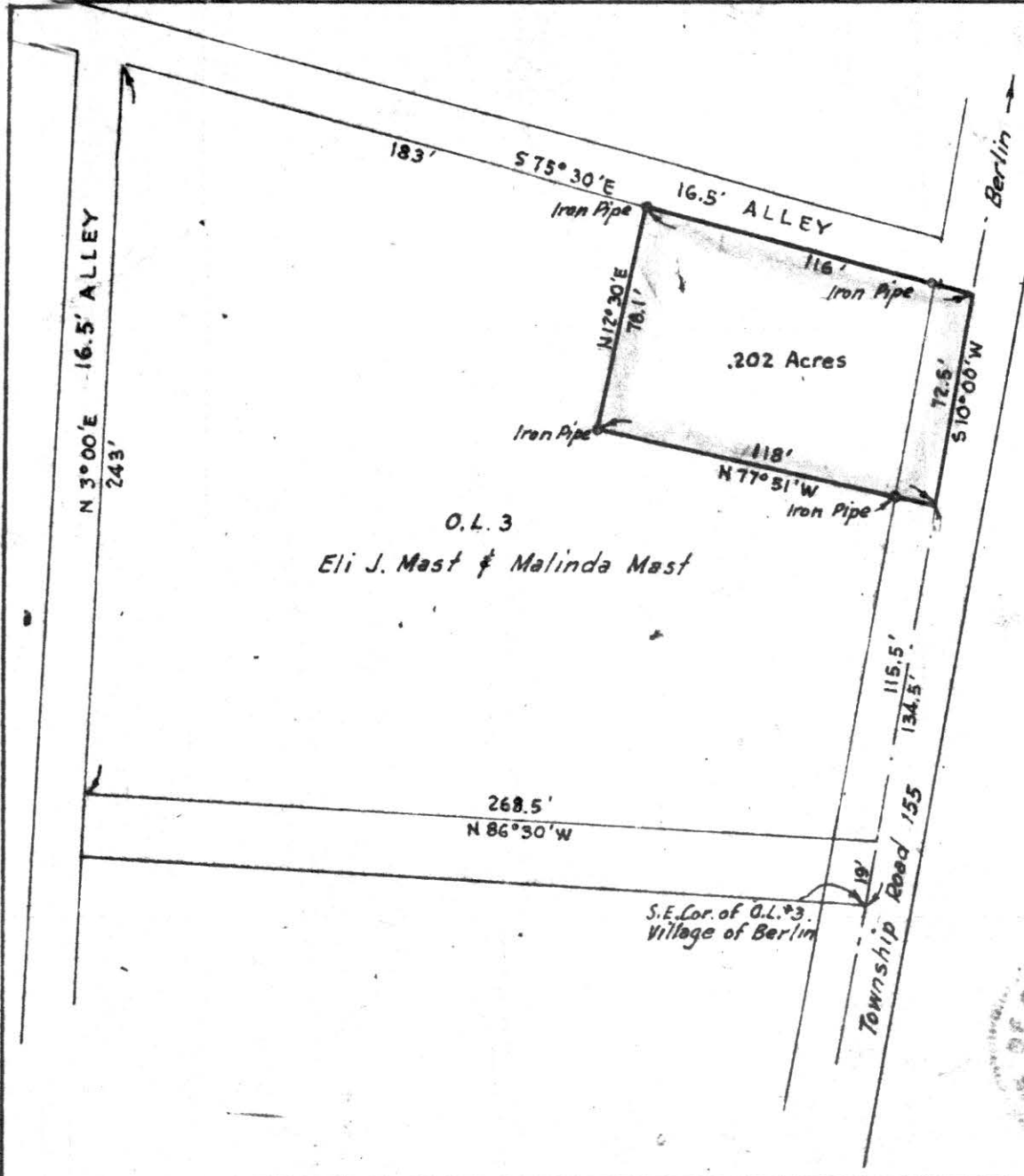

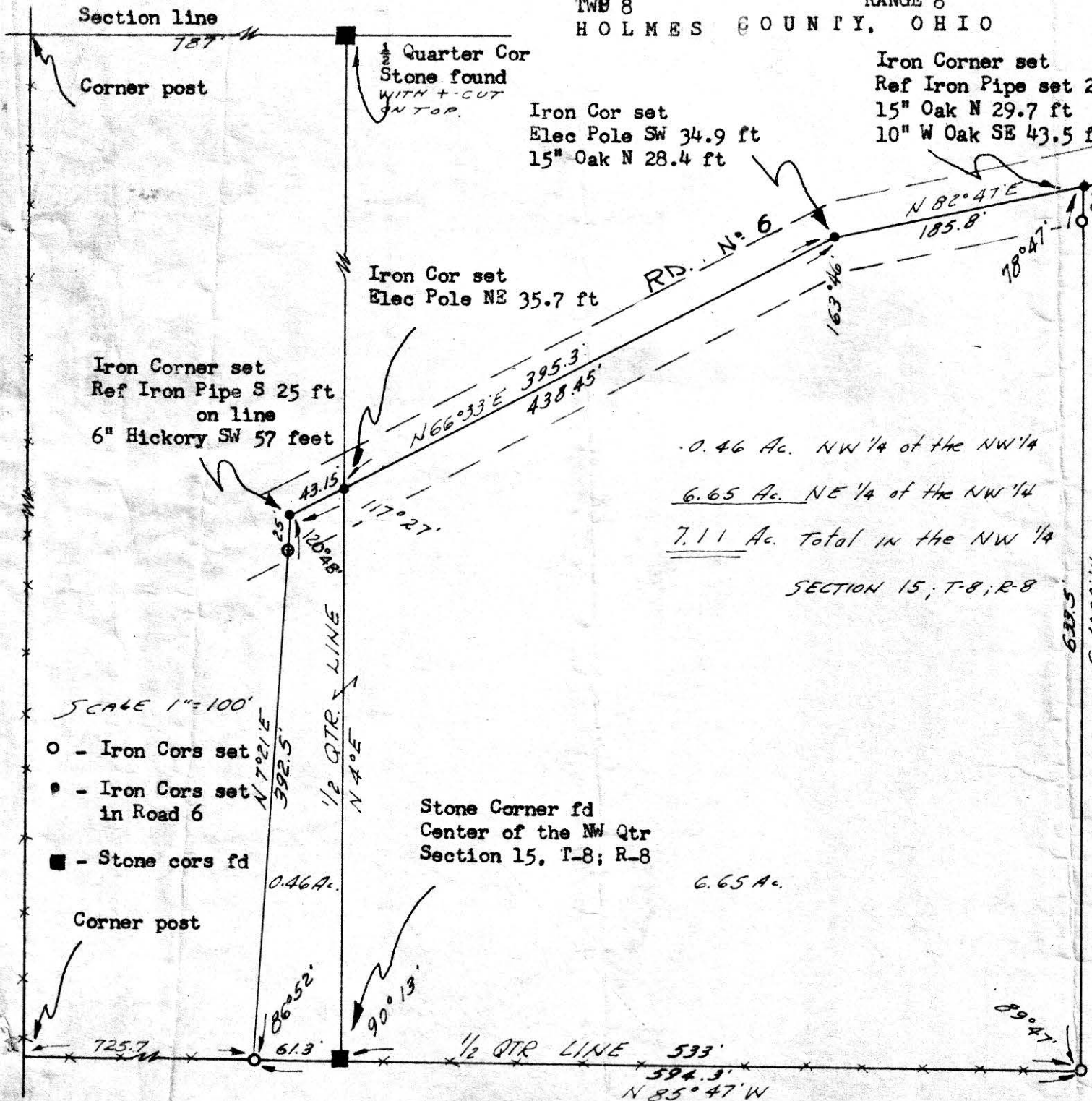

I certify this survey to be correct to the best of my knowledge.

Completed 1960
Ray W. Gasbarre
 Ray W. Gasbarre Reg Sur #4153
 ENGINEERING ASSOCIATES
 PO BOX 157
 WOOSTER, OHIO

73232

REC'D: August 1-1962
 AT 1:35 O'CLOCK P.M.
 RECORDED: August 3, 1962
 HOLMES CO. Plat VOL 3 PG. 70B
 FEE: \$1.00

Evelyn Anderson RECORDER

SALT CREEK TOWNSHIP HOLMES COUNTY

East part of North East Quarter, Section 11, Salt Creek Township
NE Qtr. Sec. 11, T-14, R-12

NE Cor Sec 11
T14 R12

I certify that this plat was made from true returns of a field survey made Oct. 23, 1957 to divide lands of William F and Cora Rothacher, Sec 11, SALT Creek Township, Holmes County.

Signed:

W.B. Landis
W.B. Landis
Reg. Surveyor
44425, State of Ohio

- IP found
- IP set
- ✕ Drive nail set



73295

REC'D: August 11-1962
AT 9:50 O'CLOCK A.M.
RECORDED: August 13-1962
HOLMES CO. VOL 3 PG. 70B
FEE: \$6.00

C. S. Anderson RECORDER

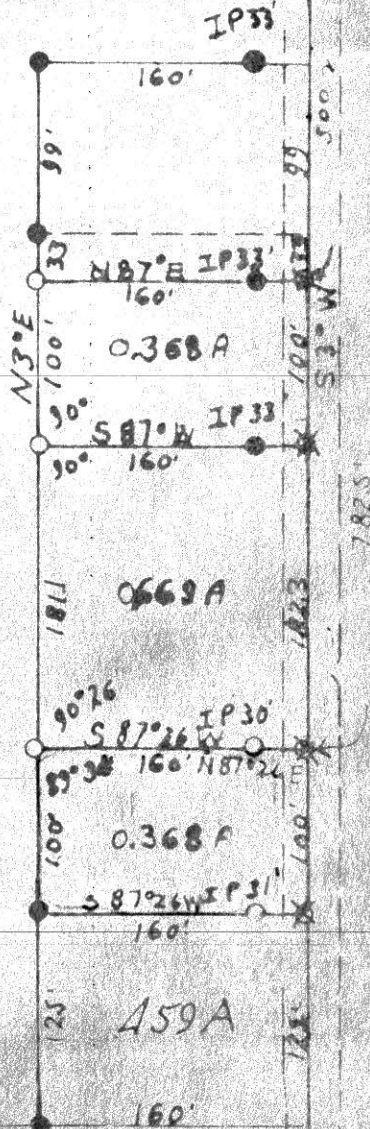

73254

RECD: August 3rd 1962
AT 9:50 O'CLOCK H.M.
RECORDED: August 6-1962
HOLMES CO. VOL. 2 PG. 70 B
FEE: \$1.00

Carly Anderson RECORDER

Parcel Deeded to
June Campbell
.037 Acre

Parcel Deeded to
Dan A. Allison
.463 Acre

Parcel Retained
by Fanny Allison
.272 Acre

WOOSTER STREET

STREET

KETTLE ST. 33'

MONROE ST. 33'

S.W. Cor. of the
S.E. Qr. of
Sec. 13

O.L. 91

WASHINGTON TWP.
368'

S 89° 30' E
KNOX TWP.

N 0° 30' E
10'

N 89° 30' W

Stone (found)

10' ALLEY

Iron pipes
shown thus

MAP
SHOWING DIVISION
OF THE
FANNY ALLISON
PROPERTY
IN
The Village of Nashville
Section 13, Township 19, Range 15
Washington Township, Holmes County
Ohio

Scale 1" = 100 ft.
Drawn from
a survey by

July 1962
William Sellner
Reg. Sur. No. 3915

MARION STREET

STREET

33'

