

73087

RECD July 9-1962
AT 4:22 O'CLOCK P.M.
RECORDED: July 10-1962
HOLMES CO. Plat Vol. 3 PG. 68B
FEE: \$1.⁰⁰

Evelyn Anderson RECORDER

MAP
SHOWING LOCATION
OF A PARCEL OF LAND
DEEDED BY
DEAN SMITH
TO
CHARLES HOLCOMB
IN

Section 1, Township 17, Range 14
Ripley Township, Holmes County
Ohio

Scale 1" = 50 ft.

June 1962

Drawn from
a survey by

William Sellner
Reg. Sur. No. 3915

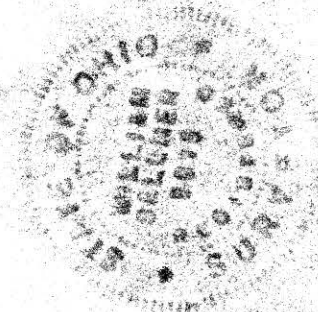

N.E. Cor. of the
S.W. Qr. of
Section 1

S 89°00'E
266'

N 89°00'W
140'

120'
N 63°10'W

.33 Acres

.35 Acres

94.1'
S 1°00'W

163'
N 73°53'W

131.9'
S 1°00'W

County Road 329
145'

Township Road 335

Iron pipe

Iron pipe

73127

E. E. Mullet
S 85° 00' E
198.5'

REC'D: July 16, 1962
AT 9:45 O'CLOCK P.M.
RECORDED: July 16, 1962
HOLMES CO. PLAT VOL 3 PG. 62 B.
FEE: \$1.00

Evelyn Anderson RECORDER



J. C. Schlabach

E. E. Mullet

N 3° 10' E
475.0'

1.884 Acres
No Buildings

S 2° 00' W - 319.5'

Township Road 194

Post

Benton
N

MAP
SHOWING LOCATION
OF A PARCEL OF LAND
DEEDED BY
E. E. MULLET

TO
JOSEPH C. SCHLABACH

Lot No. 14, 1st Qr. Twp, Twp. 9, R. 7
Hardy Township Holmes County
Ohio

251.0'
S 56° 37' W
State Route 241

1043'
N 2° 00' E

Scale 1" = 50 ft.

Sept. 1960

Millersburg

S.E. Cor. of
Lot No. 14

Drawn from
a survey by

William Sellner
Reg. Sur. No. 3915

PLAT OF LOT 24 2ND QUARTER, TOWNSHIP 9, RANGE 7,
HARDY TOWNSHIP, HOLMES COUNTY, OHIO,
MADE FOR JOHN J. E. YODER - JUNE 21, 1960.

73092

REC'D: July 10-1962
AT 2:25 O'CLOCK P.M.
RECORDED: July 12, 1962
HOLMES CO. Vol 3 PG 88B
FEE \$ 1.20

Evly L. Mark RECORDER

100A Lot

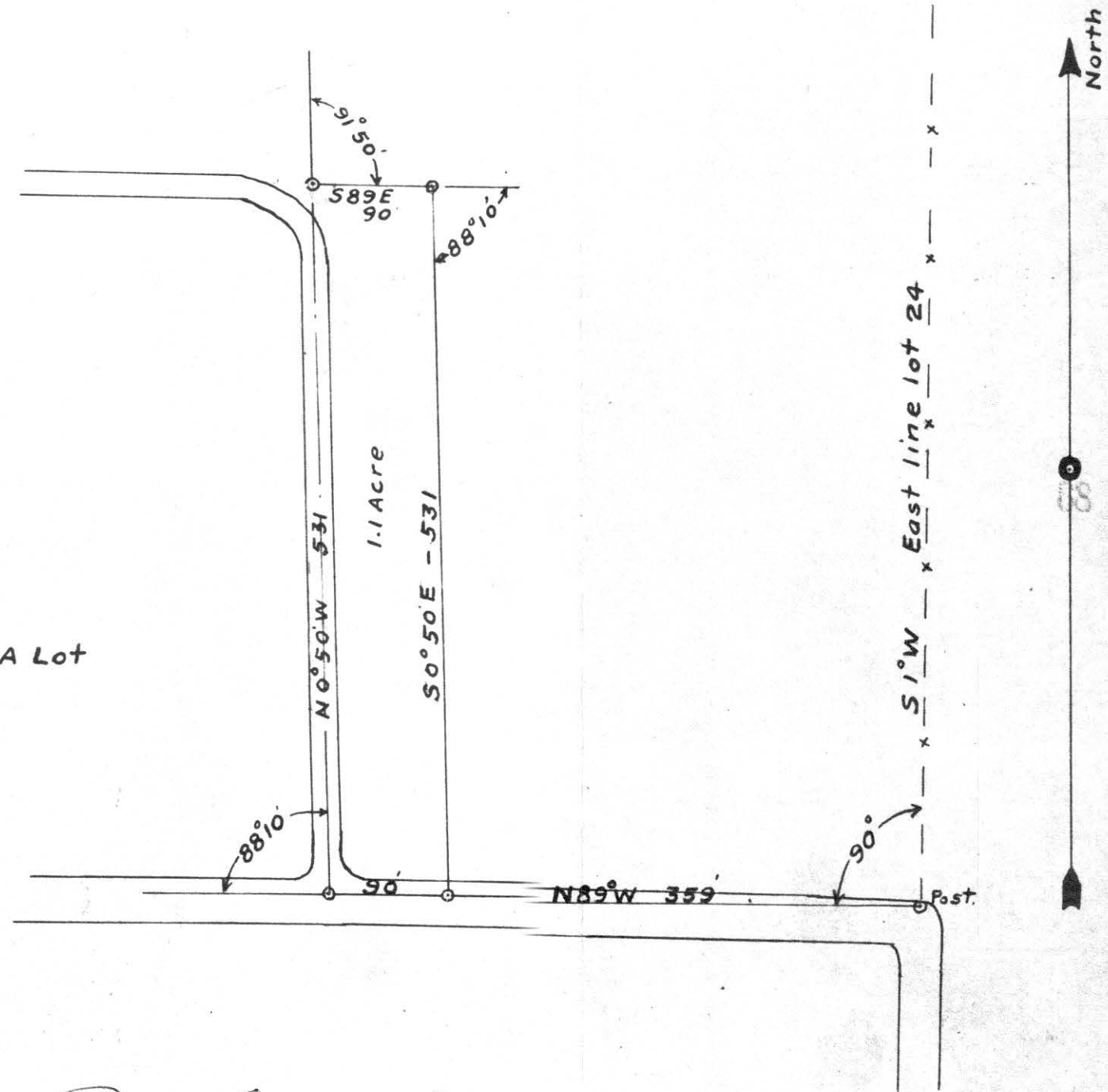

Rolland L. Mark