

Andrew J. Weaver, et. al.

Andrew J.
Weaver
et. al.

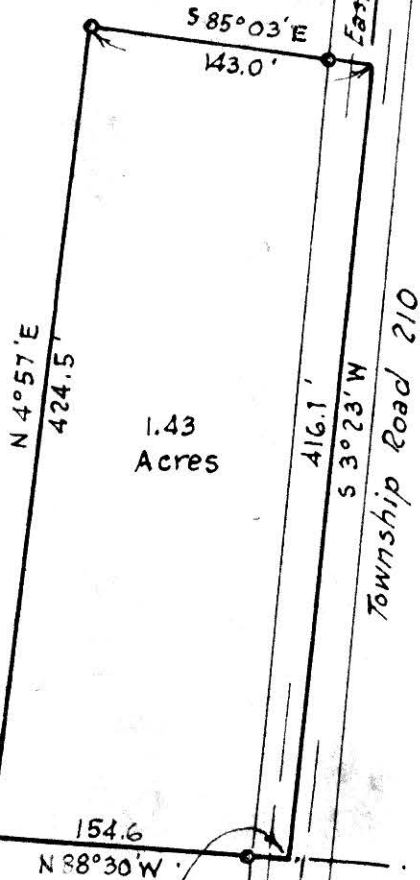

South Line of Section 25

S.E. Cor. of the
S.E. Qr. of
Sec. 25, Twp. 15, R. 5

Moses J. Keim

Ashley Cheese
Factory

State
Route

Mt. Hope

241



MAP
SHOWING LOCATION
OF A PARCEL OF LAND
DEEDED BY
ANDREW J. WEAVER, et. al.
TO

JONAS L. MILLER
IN

Section 25, Township 15, Range 5
Salt Creek Township, Holmes County
Ohio

Scale 1" = 100 ft.

April 1962

Drawn from
a survey by

William Sellmer
Reg. Sur. No. 3915

73018

REC'D: June 25-1962

AT 3:10 O'CLOCK P.M.

RECORDED: June 26-1962

HOLMES CO. Vol 3 PG. 67-B

FEE: \$ 1.00

Cosby Anderson RECORDER

73020

REC'D: June 25-1962

AT 3:35 O'CLOCK P.M.

RECORDED: June 27, 1962

HOLMES CO. Plat. VOL. 3 PG. 67-B

Jacob N. Raber

FEE: \$1.00

Crosby Anderson RECORDER

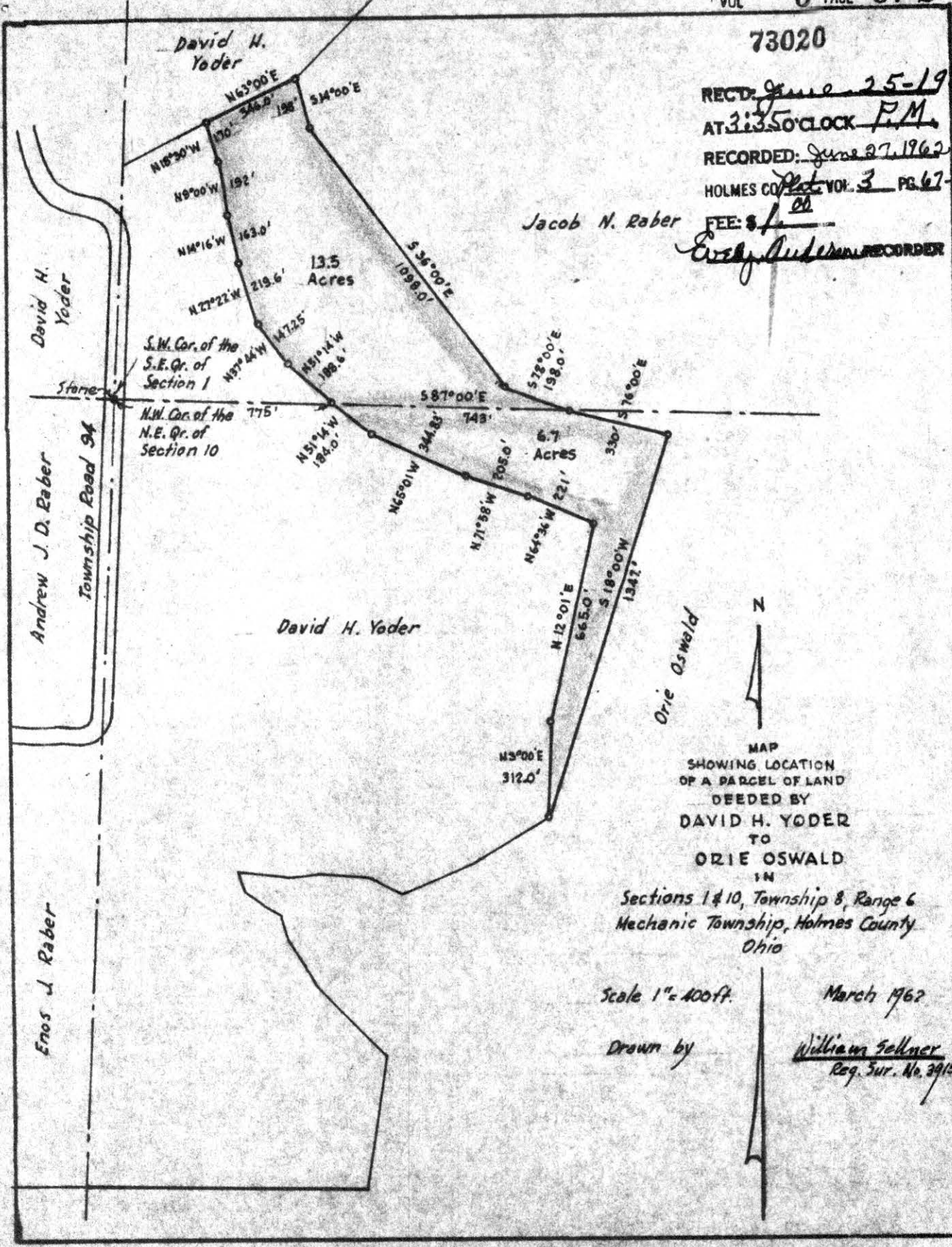

MAP
 SHOWING LOCATION
 OF A PARCEL OF LAND
 DEEDED BY
 DAVID H. YODER
 TO
 ORIE OSWALD
 IN

Sections 1 & 10, Township 8, Range 6
 Mechanic Township, Holmes County
 Ohio

Scale 1" = 400ft.

March 1962

Drawn by

William Sellner
Reg. Sur. No. 3915