

RIPLEY TOWNSHIP
 SE QTR SECTION 4
 T-17 R-14
 HOLMES COUNTY, OHIO

made for
 MR. OTHA DAYE
 RD 1 BIG PRAIRIE,
 OHIO
 VOL 3 PAGE 65-B

72921

REC'D: June 7-1962
 AT 11:18 O'CLOCK A.M.
 RECORDED: June 7, 1962
 HOLMES CO. Vol. 3 PG. 65-B
 FEE: \$ 1.00

C. J. ... RECORDER

- - IRON CORRS FD
 - - IRON CORRS SET
- SCALE 1" = 100'

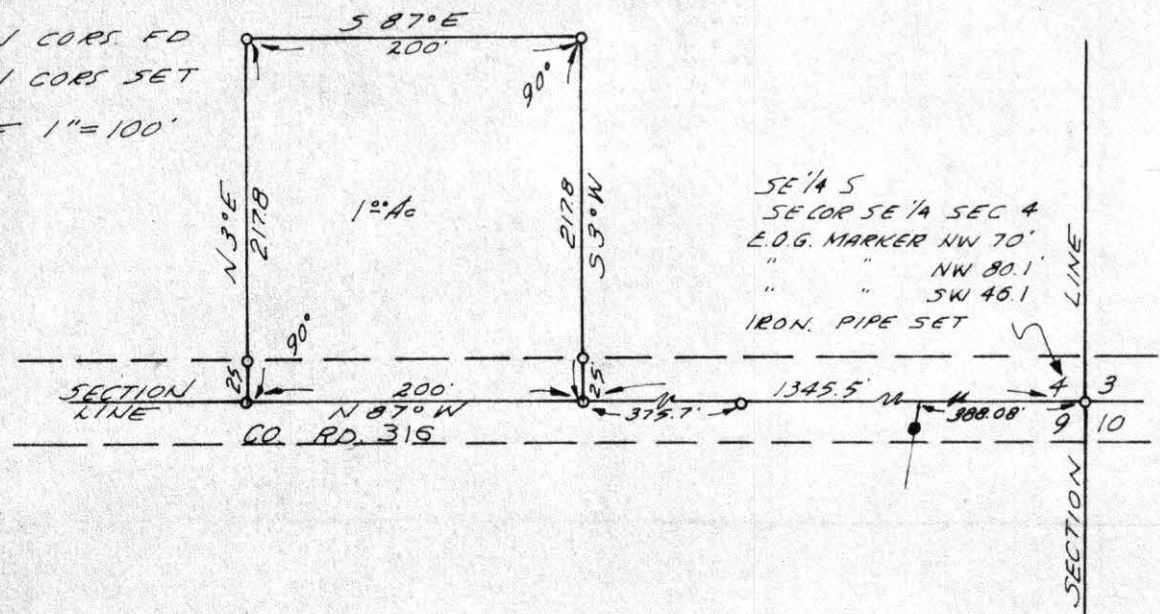

I CERTIFY THIS SURVEY TO BE
 CORRECT TO THE BEST OF MY
 KNOWLEDGE.

COMPLETE 2-17-61

Ray W. Gasbarre
 RAY W. GASBARRE R.S. 4153
 MURPHY M'DAID & GASBARRE
 ENGINEERING ASSOCIATES
 P.O. BOX 157
 WOOSTER, OHIO

72.966

NW QTR. SEC. 35 TWP. 18 RG. 14
RIPLEY TWP. HOLMES CO. OHIO
DALE DEVORE ~ OWNER

REC'D: June 15-1962

AT 10:50 O'CLOCK P.M.

RECORDED: June 15, 1962

HOLMES CO. VOL. 3 PG. 65-8

FEE: \$1.00

Cesly R. ... RECORDER

IRON PIN FD.
IRON PIN E. 49.0'
ON TOP OF HILL

IRON PIPE SET
I.P. NE. ON LINE 205'
P.P. S. OF W. 18.9'
18" CHERRY S.E. 36'
1" PINE N.W. 43.6'

RD # 337

IRON PIPE SET
T.P. SW. 33.0'
N. 67° 43' E
652.5

N. 61° 43' E
236.15'

N. 9° E
1314.5'

38.55 AC.

1711.0'
S. 9° 16' W

1" = 300'

34 35 784.2'
34 35 N. 87° 25' W

OLD COR. POST FD.
20" RED OAK S.E. 13.0'

IRON PIPE SET
40" OAK N.E. 27.1'
16" OAK S.W. 50.1'

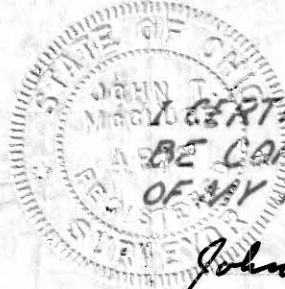

I CERTIFY THIS SURVEY TO
BE CORRECT TO THE BEST
OF MY KNOWLEDGE & BELIEF.

John T. McClure # 4812