

4B

16 X 10 1/4

72824

RECT: May 22-1962
 AT 2:30 P.M.
 RECORDED: May 22-1962
 HOLMES COUNTY 3-1064-B
 FEE: \$16.44
 R. H. Nunsinger, RECORDER

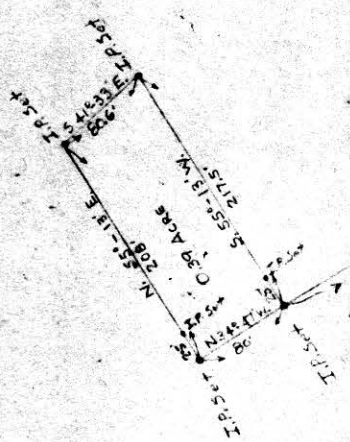

N 32° 58' W
 376.9'

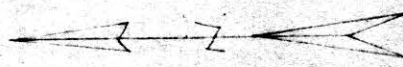
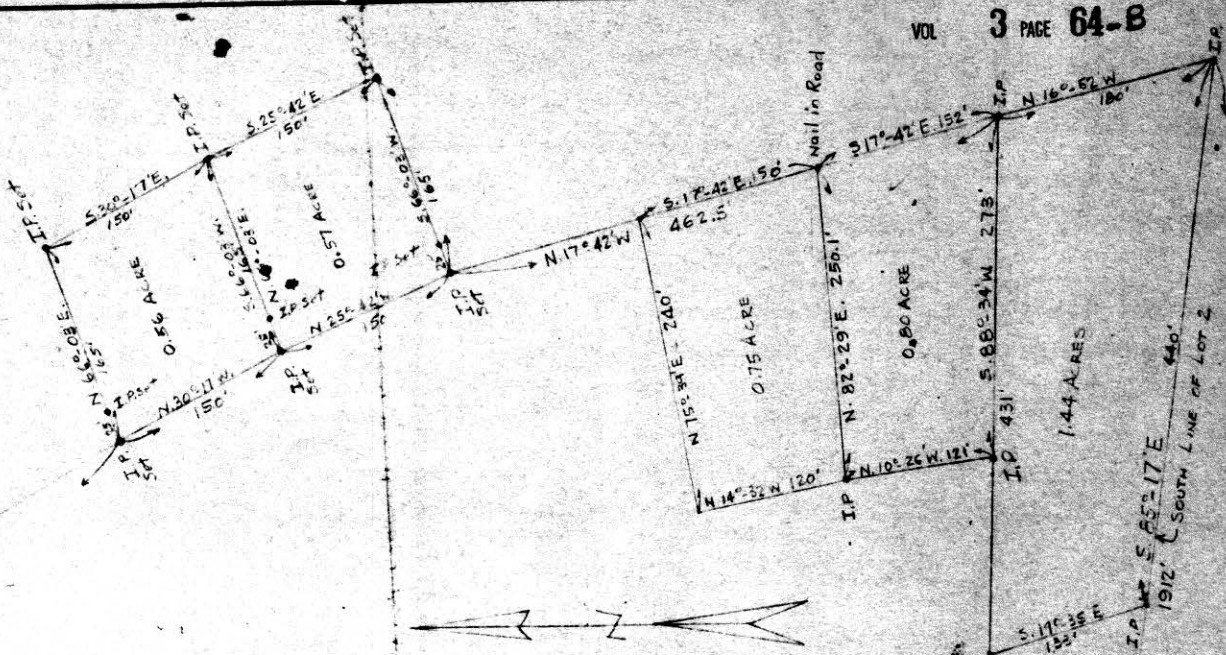

TOWNSHIP 10, RANGE 5
 PRATT TOWNSHIP
 HOLMES COUNTY, OHIO

STONE FOUND
 AND USED
 IN LOCATING
 LOT 2



DRAWN BY R.H.
 CHECKED BY

| | | |
|--|---------------------------------|------------|
| | | DIVN |
| SURVEY OF SEVERAL PARCELS OUT OF LOT 2 PRATT TOWNSHIP, HOLMES COUNTY, OHIO R.H. NUNSINGER, REGISTERED SURVEYOR #3685 | | |
| SCALE 1" = 100' | RE: May 6 1962 DATE JUL 15 1963 | FILE 70555 |

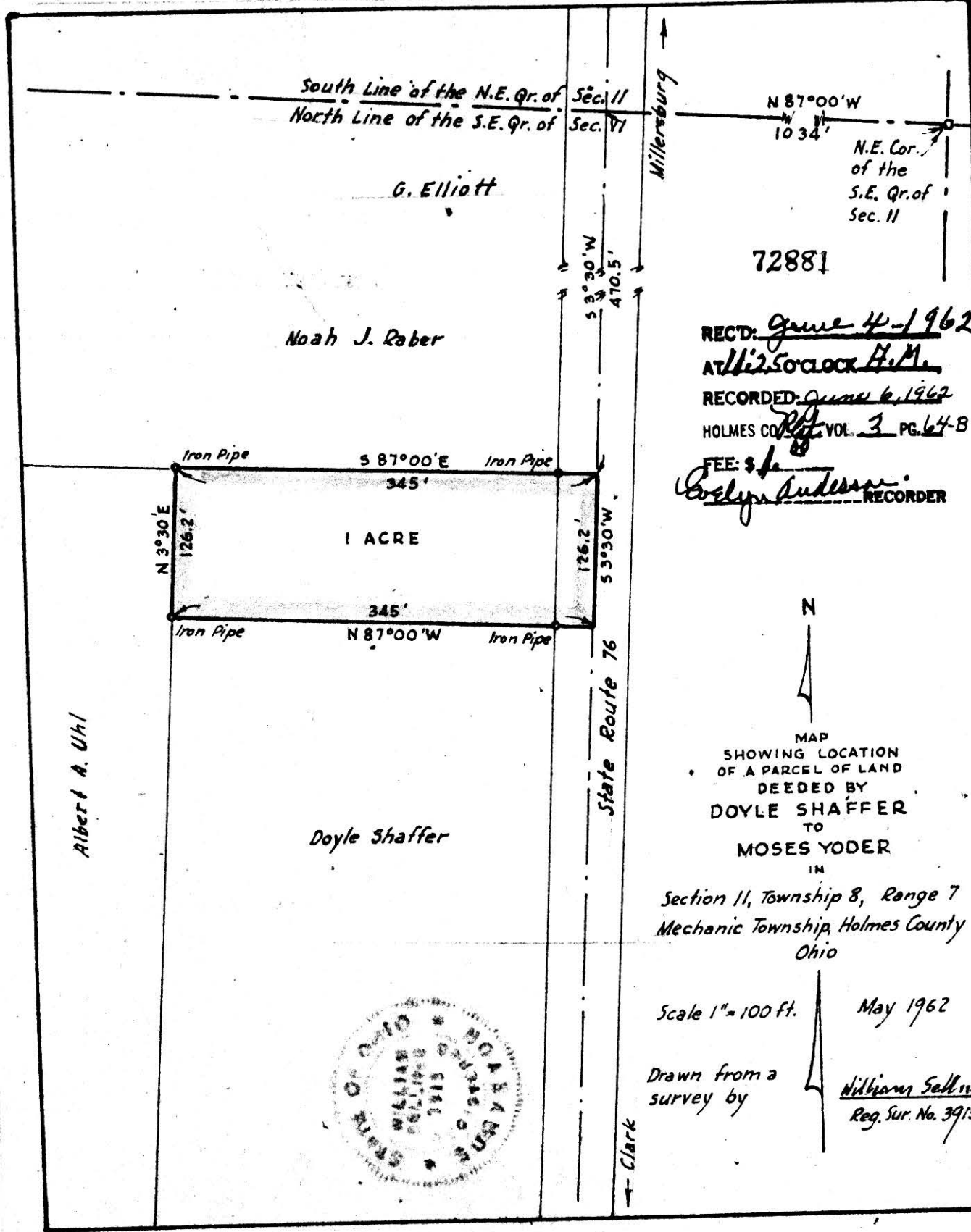

72881

REC'D: June 4-1962
 AT 12:50 O'CLOCK P.M.
 RECORDED: June 6, 1962
 HOLMES COUNTY VOL. 3 PG. 64-B
 FEE: \$1.00
C. L. Anderson RECORDER

N

MAP
 SHOWING LOCATION
 OF A PARCEL OF LAND
 DEEDED BY
 DOYLE SHAFFER
 TO
 MOSES YODER

IN
 Section 11, Township 8, Range 7
 Mechanic Township, Holmes County
 Ohio

Scale 1" = 100 ft.

May 1962

Drawn from a survey by

William Sellner
 Reg. Sur. No. 3915

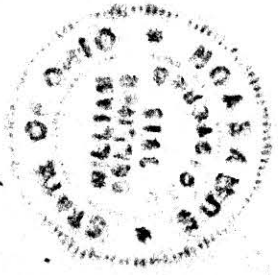

Albert A. Uhl

Clark

72856



REC'D: June 2-1962
AT 10:30 O'CLOCK H.M.
RECORDED: June 4, 1962
HOLMES CO. VOL. 3 PG. 64B
FEE: \$1.00

Evlynd Culver RECORDER

DEED VOL. 143 PAGE 109

Eli A. Mast

MAP
SHOWING LOCATION
OF A PARCEL OF LAND
DEEDED BY
ABE A. YODER
TO
ELI A. MAST

IN
Lot No. 31, Twp. 9, Range 5
Berlin Township, Holmes County
Ohio

Scale 1" = 100ft.

March 1962

Drawn from a
survey by

William Sellner
Reg. Sur. No. 3915

Abe A. Yoder

Abe A. Yoder

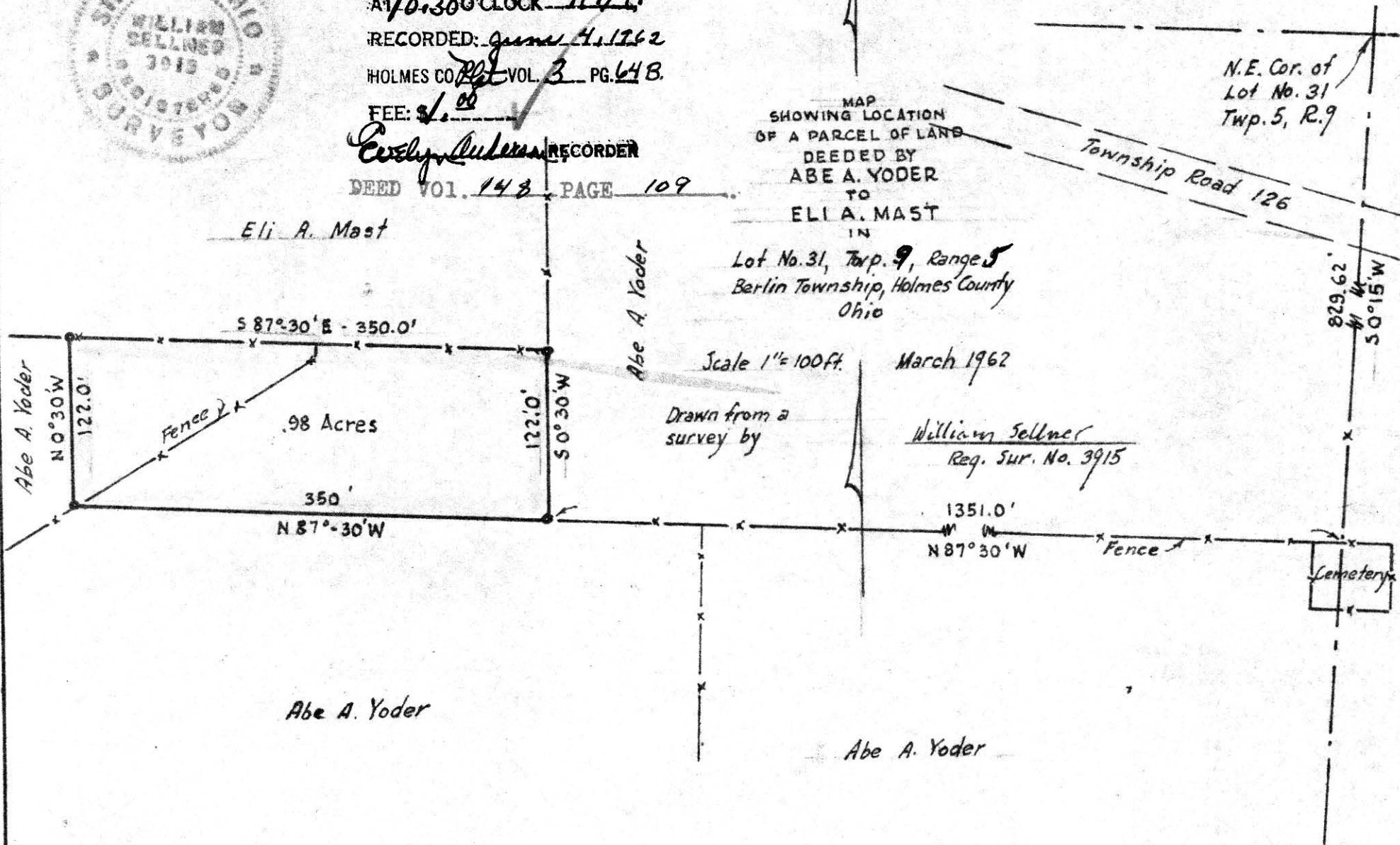

N.E. Cor. of
Lot No. 31
Twp. 5, R. 9

Township Road 126

829.62'
50°15'W

Cemetery

1351.0'
N 87° 30' W

S 87° 30' E - 350.0'

122.0'
50° 30' W

350'
N 87° - 30' W

122.0'
N 0° 30' W

Abe A. Yoder

Abe A. Yoder

Fence

Fence

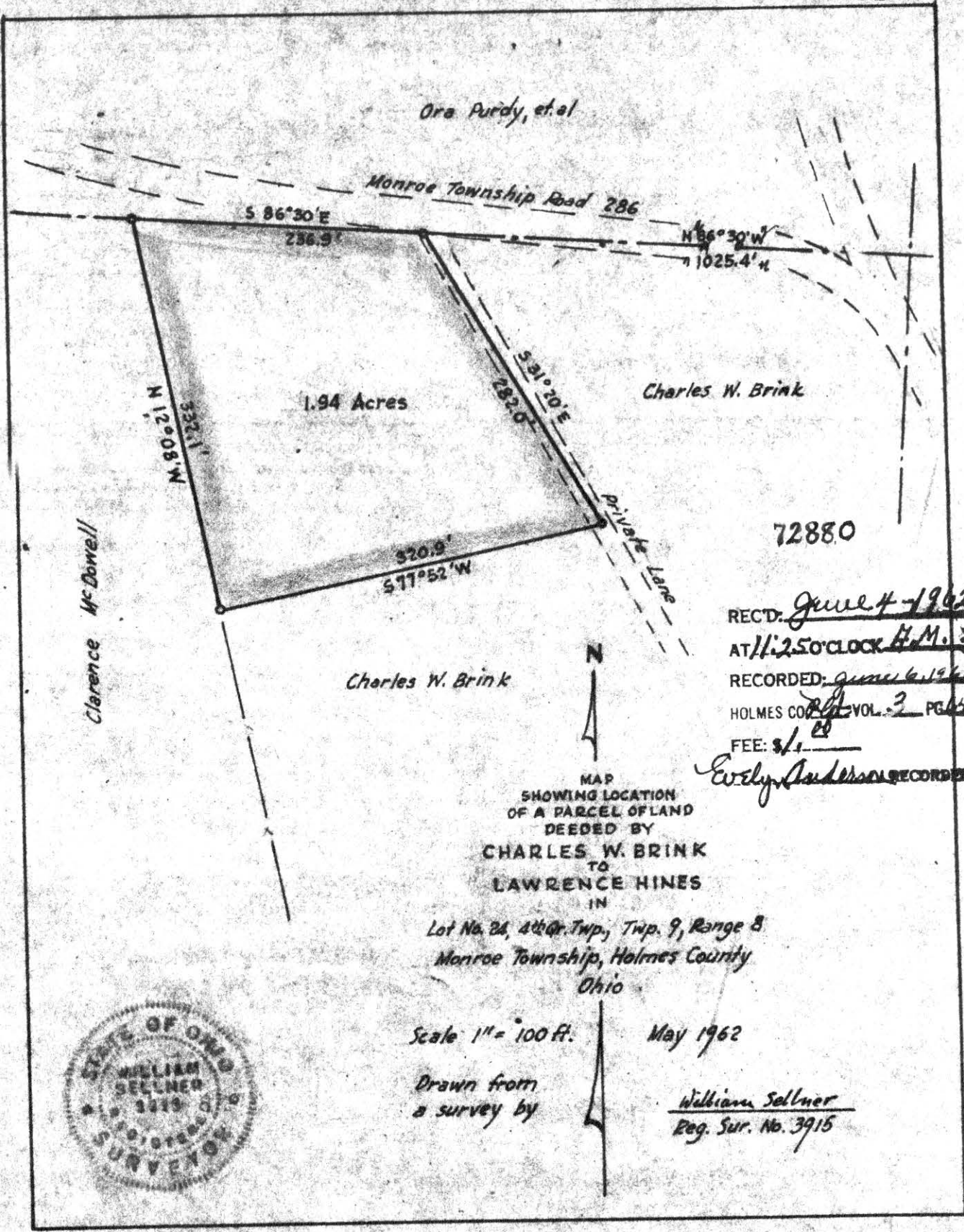

72880

REC'D: June 4 1962
 AT 11:25 O'CLOCK A.M.
 RECORDED: June 6 1962
 HOLMES CO. VOL. 3 PAGE 48
 FEE: \$1.00

Evelyn Anderson RECORDER

MAP
 SHOWING LOCATION
 OF A PARCEL OF LAND
 DEEDED BY

CHARLES W. BRINK
 TO
 LAWRENCE HINES
 IN

Lot No. 24, 4th Gr. Twp., Twp. 9, Range 8
 Monroe Township, Holmes County
 Ohio

Scale 1" = 100 ft.

May 1962

Drawn from a survey by

William Sellner
 Reg. Sur. No. 3915

