

72671

REC'D: May 21-1962
AT 10:40 O'CLOCK A.M.
RECORDED: May 21-1962
HOLMES CO. Vol. 3 pg. 3B
FEE: \$ 1.00

Everly Anderson RECORDER

PLAT
of
Land
conveyed
to
Walter E. Arnold &
Georgie B. Arnold
by
D. K. Hodgeson &
Virginia Hodgeson

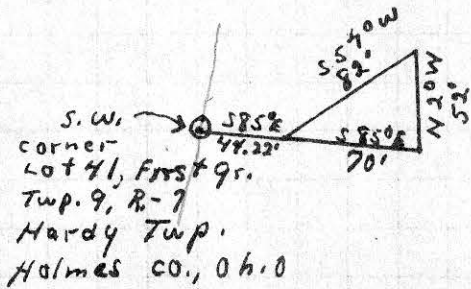
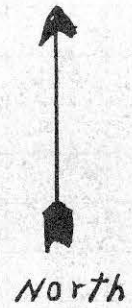

Scale - 1 inch equals 100 feet

HARDY TOWNSHIP
 SE QUARTER SECTION 19
 TWP 9 RANGE 7
 HOLMES COUNTY, OHIO

Reference is made to deed Vol 131 Page 382
 Said deed refers to this parcel being in the SW Quarter Section 19
 but it should be the SE Quarter of Section 19.

Reference is also made to Surveyors Platting Book
 Vol 4 Page 399-----Original survey made March 15th, 1915
 by W L Reidenbach, County Surveyor.

Center Sec 19
 Twp 9 Range 7

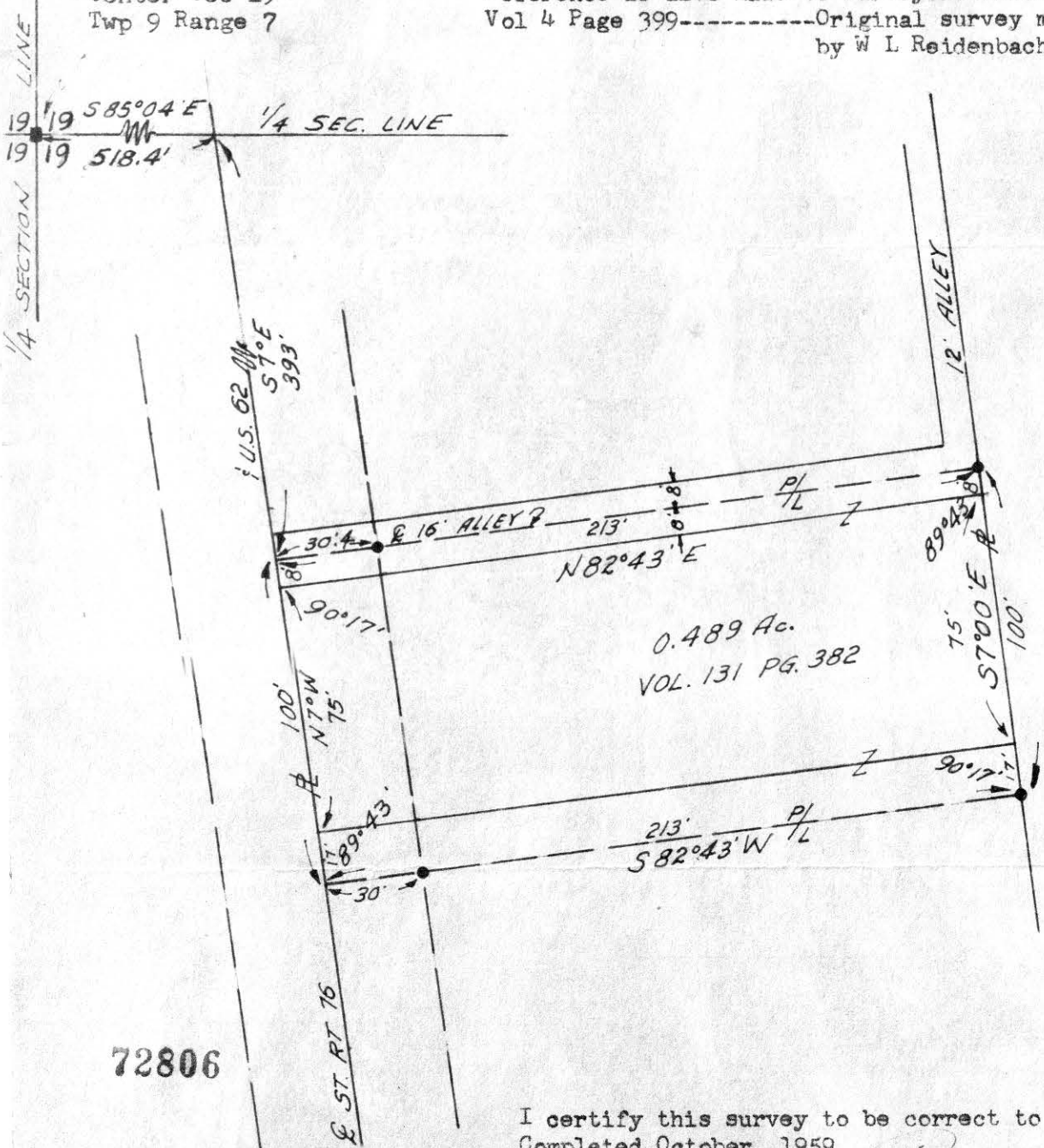

72806

SCALE
 1" = 50'

I certify this survey to be correct to the best of my knowledge.
 Completed October 1959

Ray W Gasbarre
 Ray W Gasbarre Reg Sur #4153
 ENGINEERING ASSOCIATES
 PO BOX 157
 WEBSTER, OHIO

REC'D: *May 28, 1962*
 AT 9:08 O'CLOCK P.M.
 RECORDED: *May 28, 1962*
 HOLMES CO PLAT VOL. 3 PG. 63-B
 FEE: \$1.00

Evelyn Anderson RECORDER

72707

RECD: May 22-1962
AT 10:50 CLOCK H.M.
RECORDED: May 23, 1962
HOLMES CO. Vol. 3 PG. 3B
FEE: \$ 1.00
Ernest Anderson RECORDER



N



MAP
SHOWING LOCATION
OF A PARCEL OF LAND
DEEDED BY

JOHN W. ARMSTRONG
TO
RICHARD SHEARON
IN

Lot 14, 2nd Qr. Twp., Twp. 9, Range 8
Monroe Township, Holmes County
Ohio

Scale 1" = 100 ft.

April 1962

Drawn from a
survey by

William Sellner
Reg. Sur. No. 3915

