

REC'D: May 15 - 1962  
AT 10:45 O'CLOCK A.M.  
RECORDED: May 15, 1962  
HOLMES CO. Plat VOL 3 PG. 62 B  
FEE: \$ 1.00

*C. S. ...* RECORDER

Village of Killbuck East Corp. Line  
Bucy Drive Private Right of Way

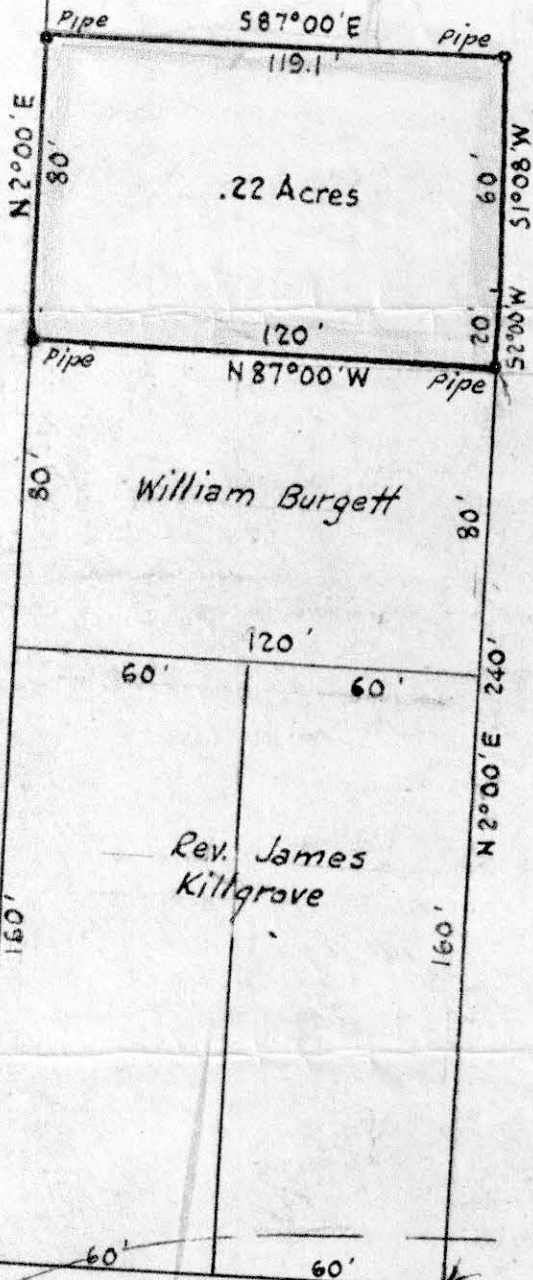

MAP  
SHOWING LOCATION  
OF A PARCEL OF LAND  
DEEDED BY  
WM. M. BUCY & GENEVIEVE MARKS  
TO  
WILLIAM BURGETT  
IN  
Section 6, Township 8, Range 7  
Killbuck Township, Holmes County  
Ohio

Scale 1" = 50 ft.  
March 1962  
Drawn from  
a survey by  
William Sellner  
Reg. Sur. No. 3915

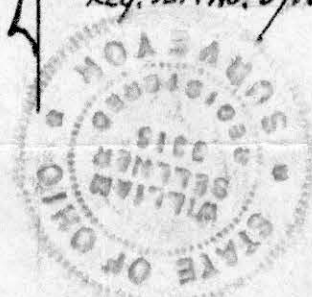

County Road 297

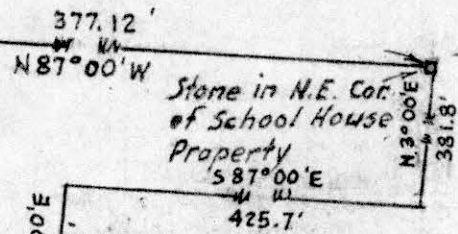

School House Property

S.W. Cor. of the  
S.W. Qr. of  
Sec. 6, Twp. 8, Range 7

587°00'E  
N.W.  
1551.7'

RECD. *May 24 1962*  
 AT 1250 O'Clock  
 RECORDED: *May 25 1962*  
 HOLMES CO. Plat. VOL. 3  
 FEE: \$1.<sup>00</sup>  
*Erly L. ...*  
*Hayde Bridge*

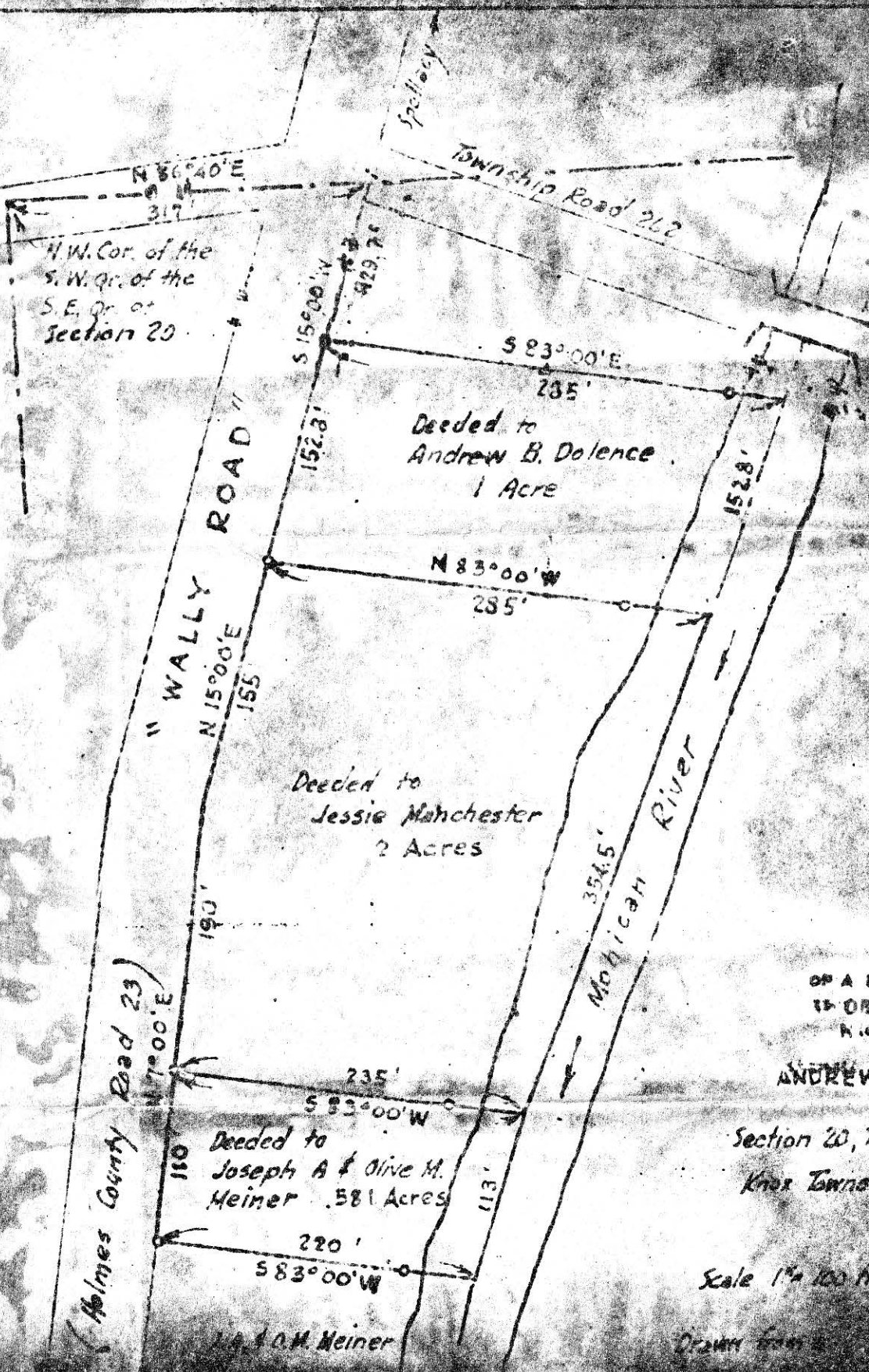

MAP  
 OF A PARCEL OF LAND  
 DECEDED BY  
 RICK ...  
 TO  
 ANDREW B. DOLANCE  
 IN

Section 20, Township 19,  
 Knox Township, Holmes Co.  
 Ohio

Scale 1" = 100 Ft.

Drawn from

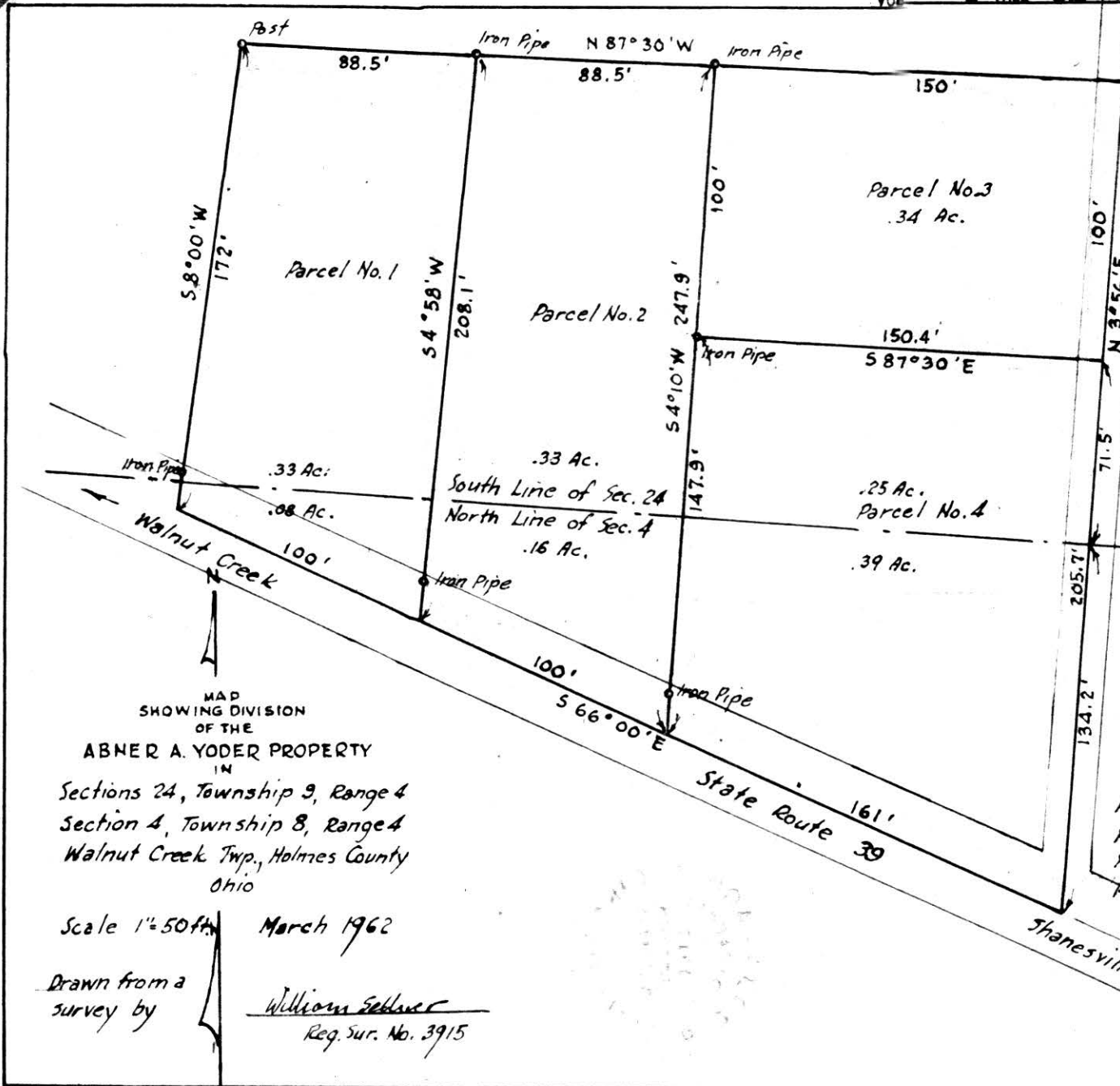

RECD: May 18 1962  
 AT 3:20 O'CLOCK P.M.  
 RECORDED: May 22 1962  
 HOLMES CO. Vol. 3 PG. 62  
 FEE: \$1.00  
Erly L. Linn RECORDER

S.E. Cor. of the  
 S.E. Qr. of  
 Section 24  
 1325.8'  
 N 85° 30' W  
 N.E. Cor. of  
 Section 4

Acreages

	Sec. 4	Sec. 24
Parcel 1	.08	.33
Parcel 2	.16	.33
Parcel 3	0	.34
Parcel 4	.25	.39
Totals	.49	1.39

MAP  
 SHOWING DIVISION  
 OF THE  
 ABNER A. YODER PROPERTY  
 IN  
 Sections 24, Township 9, Range 4  
 Section 4, Township 8, Range 4  
 Walnut Creek Twp., Holmes County  
 Ohio

Scale 1"=50ft. March 1962

Drawn from a  
 survey by William Seltner  
 Reg. Sur. No. 3915