

72546

REC'D: May 11/1962
AT 1:30 O'CLOCK P.M.
RECORDED: May 14/1962
HOLMES CO. Plat VOL. 3 PG 61B
FEE: \$ 1.00

Cecily Anderson RECORDER

N.W. Cor. of the
S.W. Qr. of
Section 20

N 89° 00' E
775'

Walnut Creek
N 89° 00' E
58' 9" S
915.5'

Emanuel A. Miller

Deeded to
Albert Hershberger

Willis
Stutzman



MAP
SHOWING THE LOCATION
OF
FOUR PARCELS OF LAND
ON THE
EMANUEL A. MILLER
IN

Section 20, Township 9, Range 5
Walnut Creek Twp., Holmes County
Ohio

Scale 1" = 200 ft.

March 1962

Drawn from
a survey by

William Sellner
Reg. Sur. No. 3915

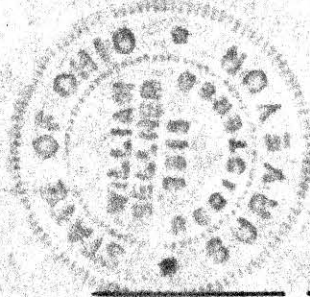

Deed to
Duane E. Miller

Deeded to
Erwin D. Miller

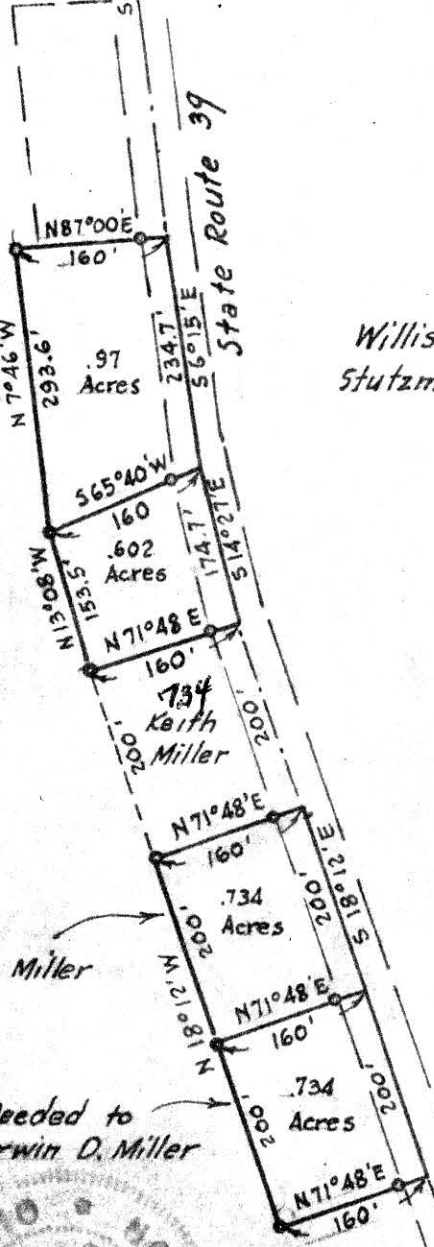

11 1/2 x 12

WALNUT CREEK TOWNSHIP
VILLAGE OF WALNUT CREEK
HOLMES COUNTY, OHIO

72539

RECD: May 11-1962
AT 1:15 o'clock P.M.
RECORDED: May 14, 1962
HOLMES COUNTY VOL. 3 PAGE LB
FEE: \$ 1.44
C. W. Gasbarre RECORDER

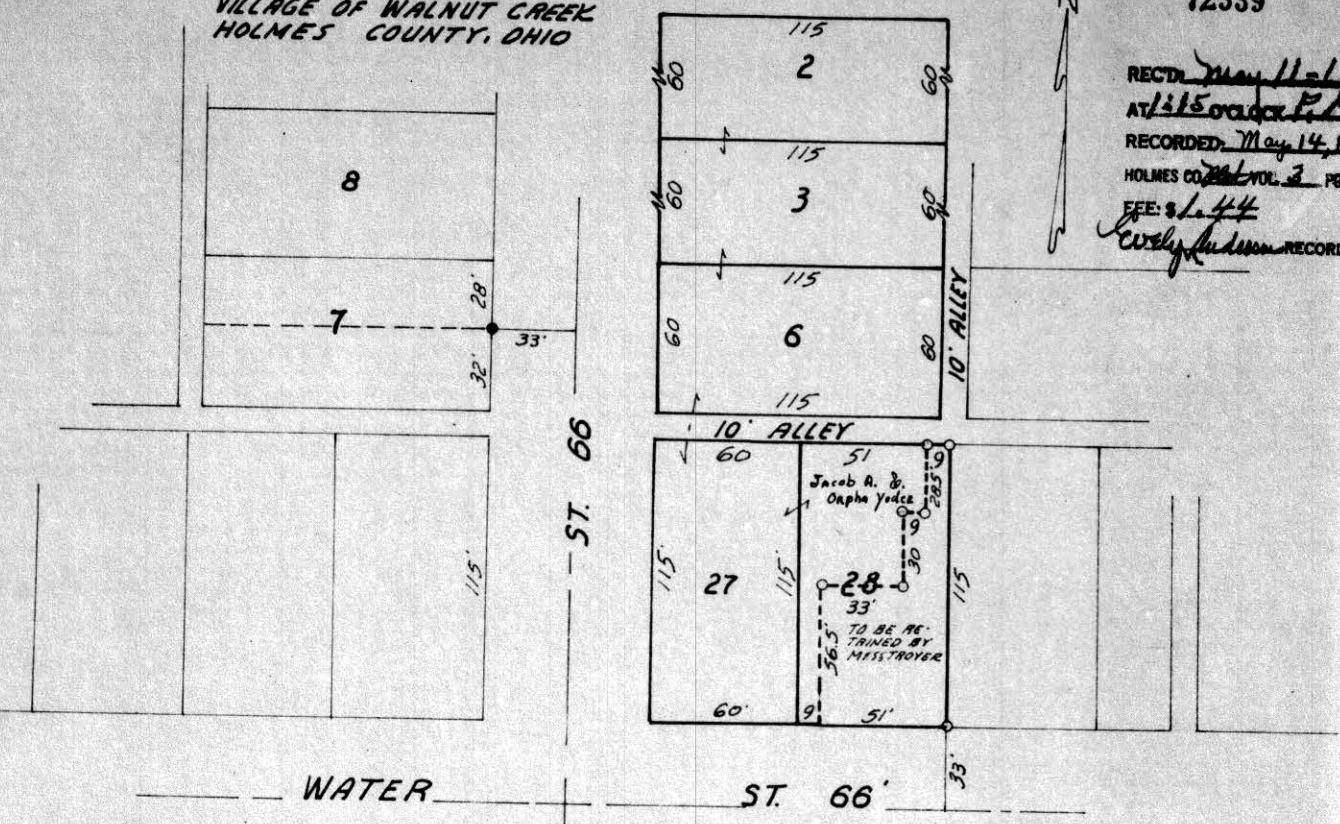

REFERENCE IS MADE TO
VOL 1 PAGE 213 (1827)
HOLMES COUNTY RECORDS.

made for
MISS LIZZIE A. TROYER
622 MARYLAND SW
CANTON 10 OHIO
HER DEED VOL 83 PAGE 254

● - IRON CORN FD
○ - IRON CORN SET
SCALE 1" = 50'

I CERTIFY THIS SURVEY TO BE CORRECT
TO THE BEST OF MY KNOWLEDGE.
COMPLETED APRIL, 1962

Ray W. Gasbarre
RAY W. GASBARRE AS 4153
MURPHY, McDAID, GASBARRE
ENGINEERING ASSOC.
P.O. BOX 157
WOOSTER, OHIO

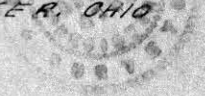

REC'D: May 17, 1962
AT 10:54 O'CLOCK A.M.
RECORDED: May 18, 1962
HOLMES CO. PLAT VOL. 2 PG. 61-B
FEE: \$1.00
Evelyn Anderson, RECORDER
P.C.

Raymond A. Bird

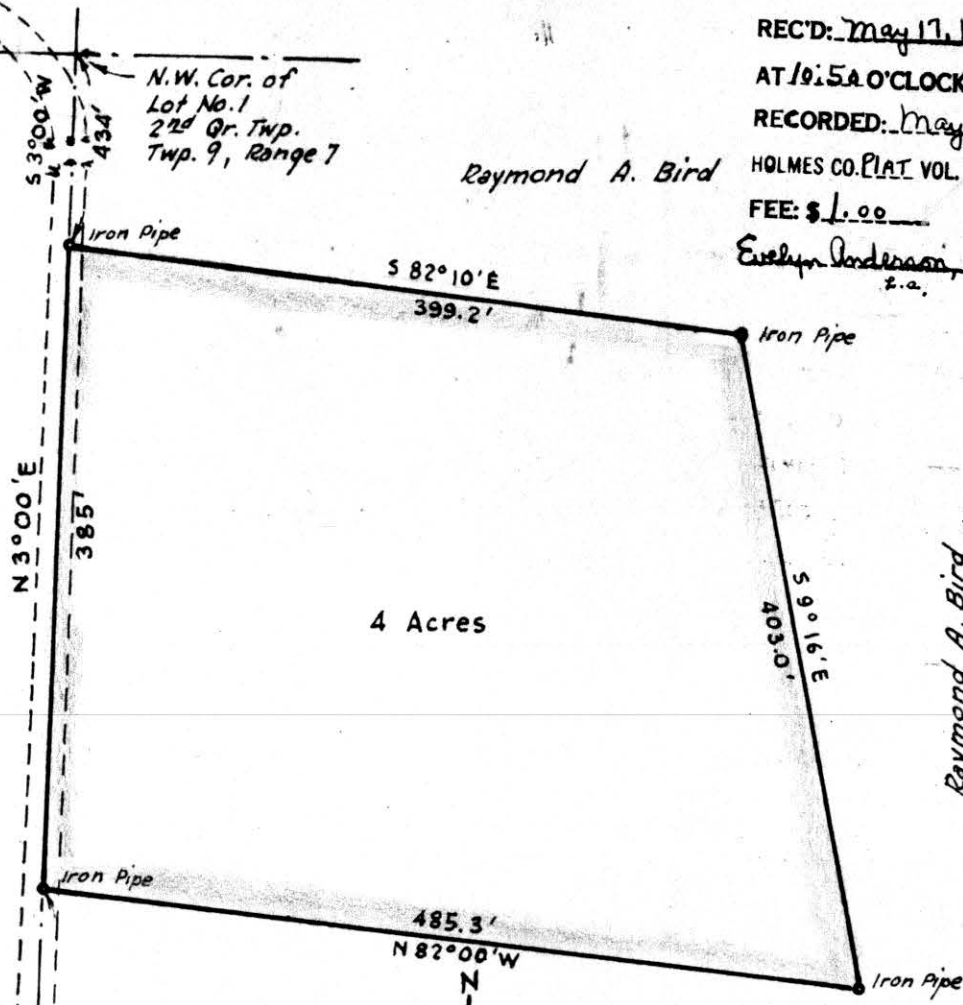

Fred Myers

Raymond A. Bird

4 Acres

Raymond A. Bird

MAP
SHOWING LOCATION
OF A PARCEL OF LAND
DEEDED BY
RAYMOND A. BIRD
TO
HARRY PELLEY
IN

Lot No. 1, 2nd Twp., Twp. 9, R. 7
Hardy Township, Holmes County
Ohio



Scale 1"=100 ft.

April 1962
Revised April 21, 1962

Drawn from
a survey by

William Sellner
Reg. Sur. No. 3915

State Route 39

Millersburg

Private Lane