

16 x 11

VOL 3 PAGE 59-B

WALNUT CREEK TOWNSHIP HOLMES COUNTY

PART OF THE NORTHWEST PART OF LOT 4, 3RD QUARTER, TOWNSHIP 9, R-5

Note: The deed on this parcel does not close. This survey was reconstructed from lines of occupation and all lines were reconciled with adjacent properties. No encroachments were noted. The correctness of existing lines of occupation is attested to by the fact that the lost corner of Lot 4, the same being a common corner for lots 4, 5, 12 and 13, was found in the form of a well defined pointed corner stone, by extending said lines of occupation to a common point.

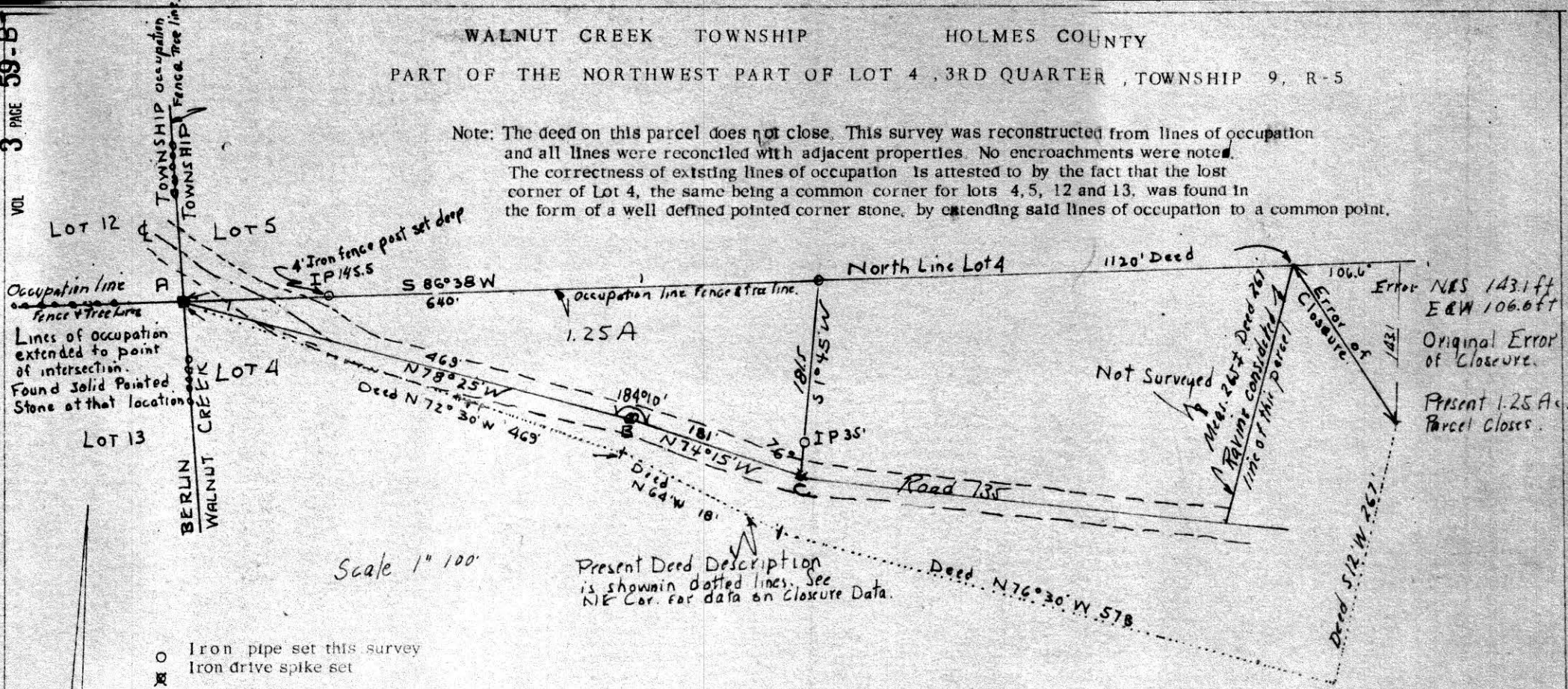

Scale 1" = 100'

Present Deed Description is shown in dotted lines. See NE Cor. for data on Closure Data.

- Iron pipe set this survey
- ⊗ Iron drive spike set

A. Northwest corner Lot 4: Pointed stone found
 12' Maple East on line 32.5 ft
 Multiple Elm North 71.0 ft
 Spike in willow S 7.0 ft
 Center line of road as used 51.0 north and 107 feet east.

- B. Iron drive spike set in bend of road
 South end culvert SW 59'
 North end culvert NW 62'
- C. Iron drive spike set at curve in road and the same being the SE property corner of this new divided parcel
 18" Black Walnut SW 63 (Spike 4' up)
 S end culvert SE 30'
 N. end culvert NE 18.5 ft
 IP South on line 35 ft

I certify that this plat was made from field notes of a field survey made April 23, and April 25, 1962 to locate lost corners and to divide a 3.87 Acre parcel owned by Dan D. and Dala Miller. Deed Vol 136, page 571, Walnut Creek Twp. Holmes County. Description in present deed does not close. This survey was made according to lines of occupation and deed distances were used as contained within limits of this survey.

Signed: Willard Landis

Willard Landis, Registered Surveyor #4425, State of Ohio

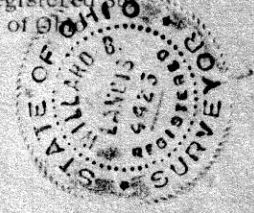

72454

REC'D: May 3-1962
 AT 3:46 O'CLOCK P.M.
 RECORDED: May 7, 1962
 HOLMES COUNTY VOL. 3 PG. 59-B
 FEE: \$1.75
 Evelyn Anderson - RECORDER

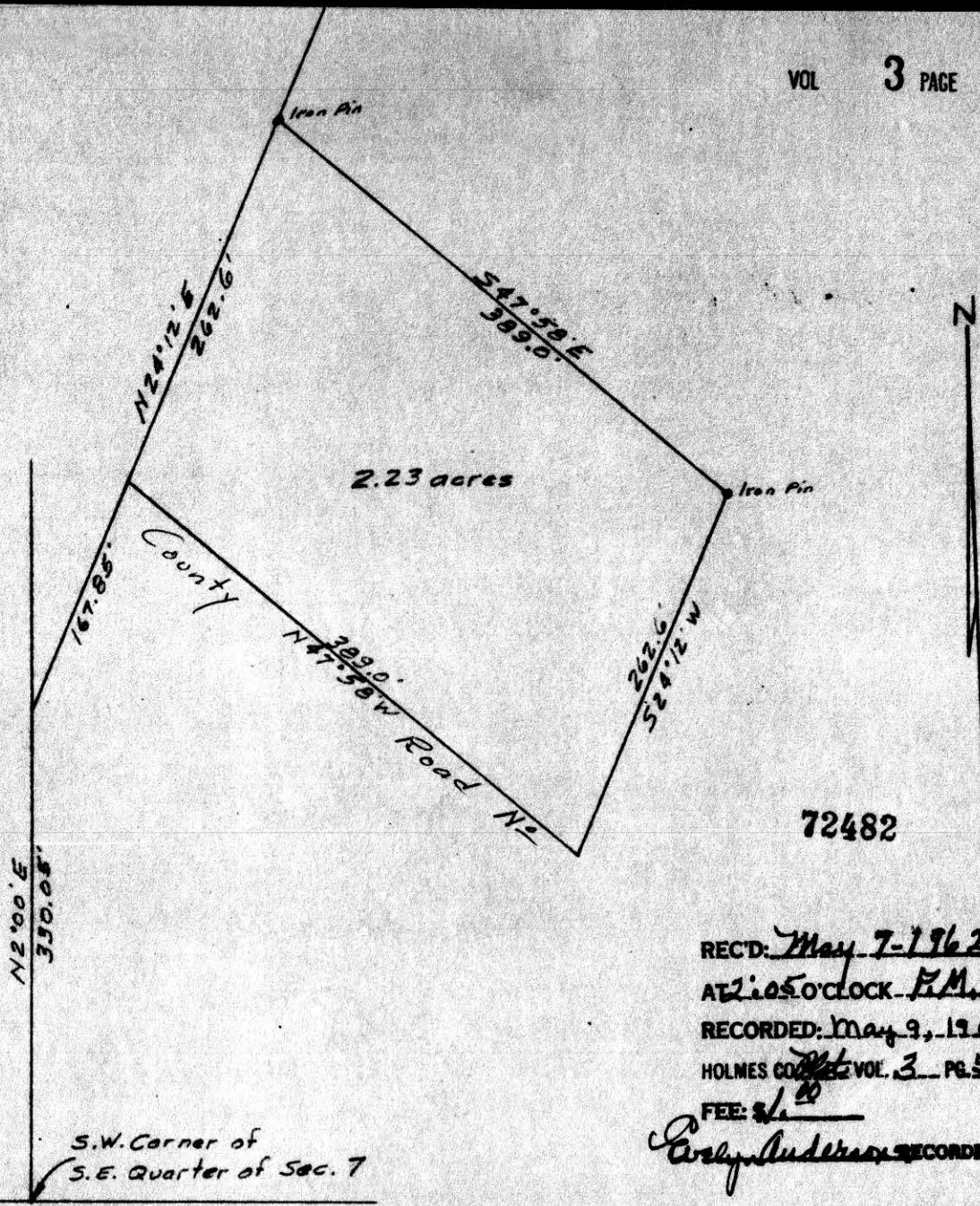

REC'D: May 7-1962
 AT 2:05 O'CLOCK P.M.
 RECORDED: May 9, 1962
 HOLMES COUNTY VOL. 3 PG. 59-B
 FEE: \$ 1.00

Carly Anderson RECORDER

Plat of survey made for Jonas E. Schlabach located in the southeast quarter of section 7, in Township 4, Range 4, Clark Township Holmes County.

Scale 1 in. = 100 ft.

Surveyed January 21, 1962

Wynne M. ...
 D.E. ...
 Reg. Surveyor # 404

A two story frame dwelling and several other buildings are located on the surveyed premises.