

Warner B. + Edna Maxwell
 to
 Ralph + Ruth Landes

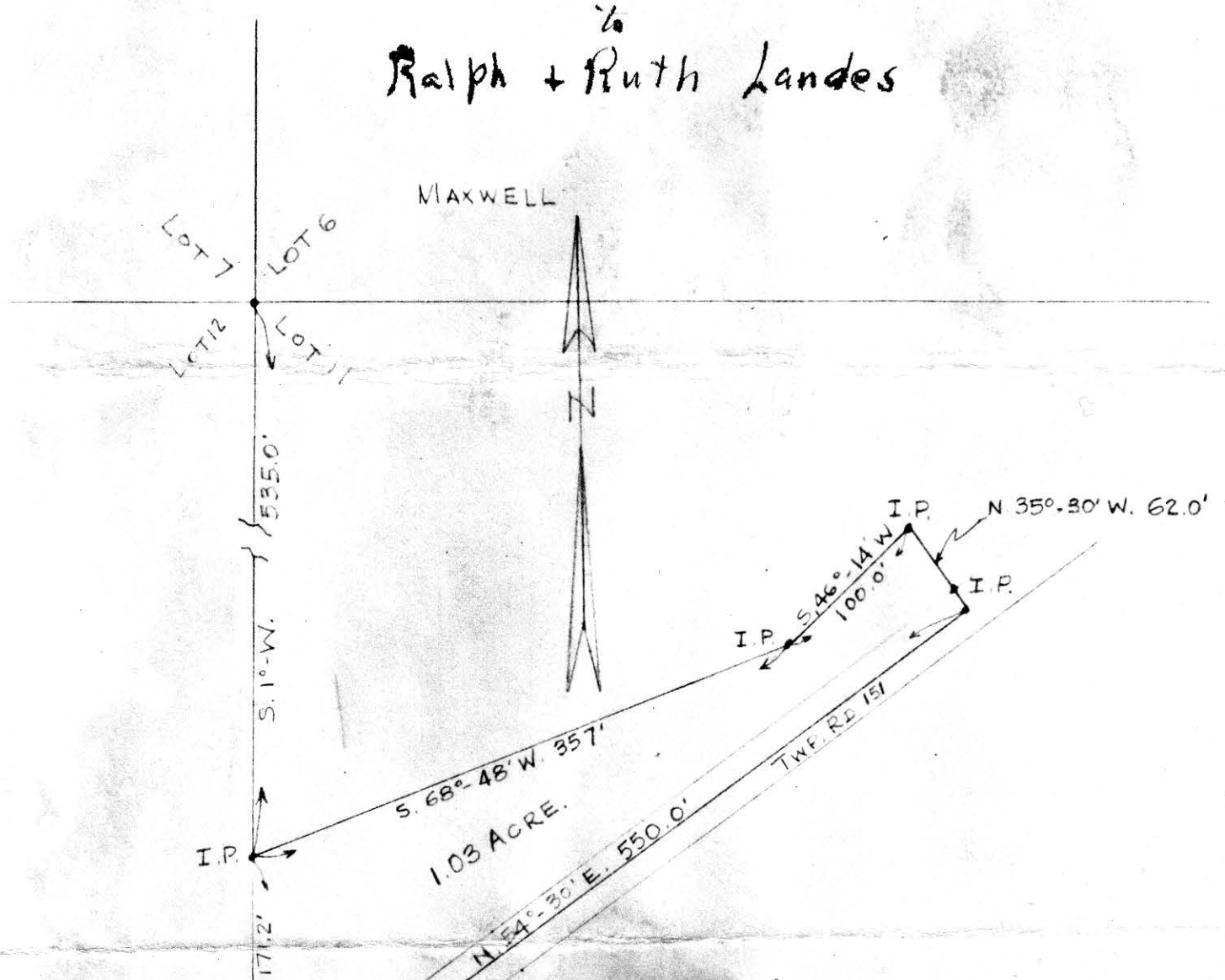

72378

REC'D: April 16, 1962
 AT 2:36 O'CLOCK P.M.
 RECORDED: April 16, 1962
 HOLMES COUNTY VOL. 3 PG. 58-B
 FEE: \$1.00



Evelyn Anderson, RECORDER
 DEED VOL. 147 PAGE 235, &c.

SURVEY OF PART OF LOT NO. 11, FOURTH QUARTER TOWNSHIP, TOWNSHIP 9, RANGE 6, CONNECTICUT WESTERN RESERVE SCHOOL LANDS, BERLIN TOWNSHIP, HOLMES COUNTY, OHIO TO CONVEY A PARCEL FROM MAXWELL TO LANDIS, SCALE 1"=100' FEB. 3, 1962 SURVEY BY RE SCHNEIDER #4177 AND R.H. HUNSINGER #3685 REGISTERED SURVEYORS.

72428

REC'D: April 25-1962

AT 11:20 O'CLOCK A.M.

RECORDED: April 25, 1962

HOLMES CO. Vol. 3 PG. 58-B

FEES: \$ 1.00

William Sellner RECORDER

Samuel J. Schlabach

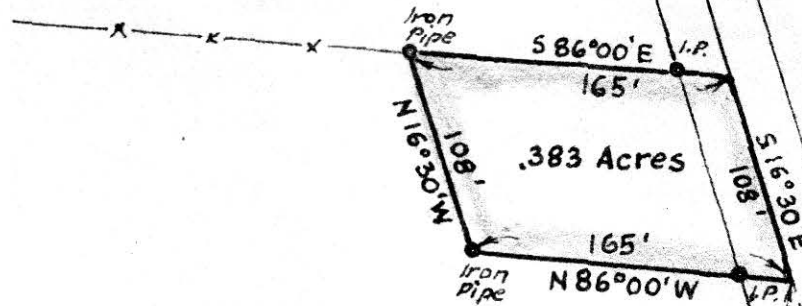

586°00'E

165'

S19°30'E

108'

165'

N86°00'W

N19°30'W

Iron Pipe

Iron Pipe

I.P.

I.P.

.383 Acres

MAP
SHOWING LOCATION
OF A PARCEL OF LAND
DEEDED BY
SAMUEL J. SCHLABACH
TO
ALLEN & EMMA SOMMERS
IN
Section 29, Township 15, Range 12
Salt Creek Township, Holmes County
Ohio

Scale 1" = 100 ft. April 1962

Drawn from a
survey by
William Sellner
Reg. Sur. No. 3915



Township Road 187

Paul A. Coblenz

Samuel J. Schlabach

County Road 201

S.W. Cor. of the
S.W. Qr. of
Section 29, Twp. 15, R. 12
Salt Creek Township

Township Road 439

N 586° 00' E
1583.54'

72978

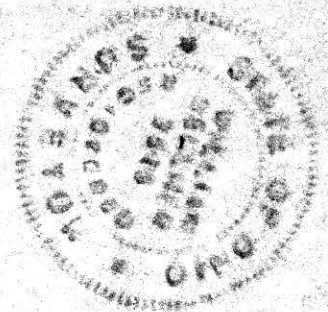

REC'D: June 18-1962
AT 3:40 O'CLOCK P.M.

RECORDED: June 19-1962
HOLMES CO. Vol. 3 PG. 58

FEE: \$1.00
C. W. Anderson RECORDER



MAP
SHOWING LOCATION
OF A PARCEL OF LAND
DEEDED BY
KATHERINE S. KORNS
TO
ROBERT D. & BETTY L. KORNS
IN

Section 16, Township 10, Range 13
Prairie Township, Holmes County
Ohio

Harry Watson

Scale 1" = 100 ft. June 1962

Drawn from a
survey by

William Soller
Reg. Sur. No. 3915

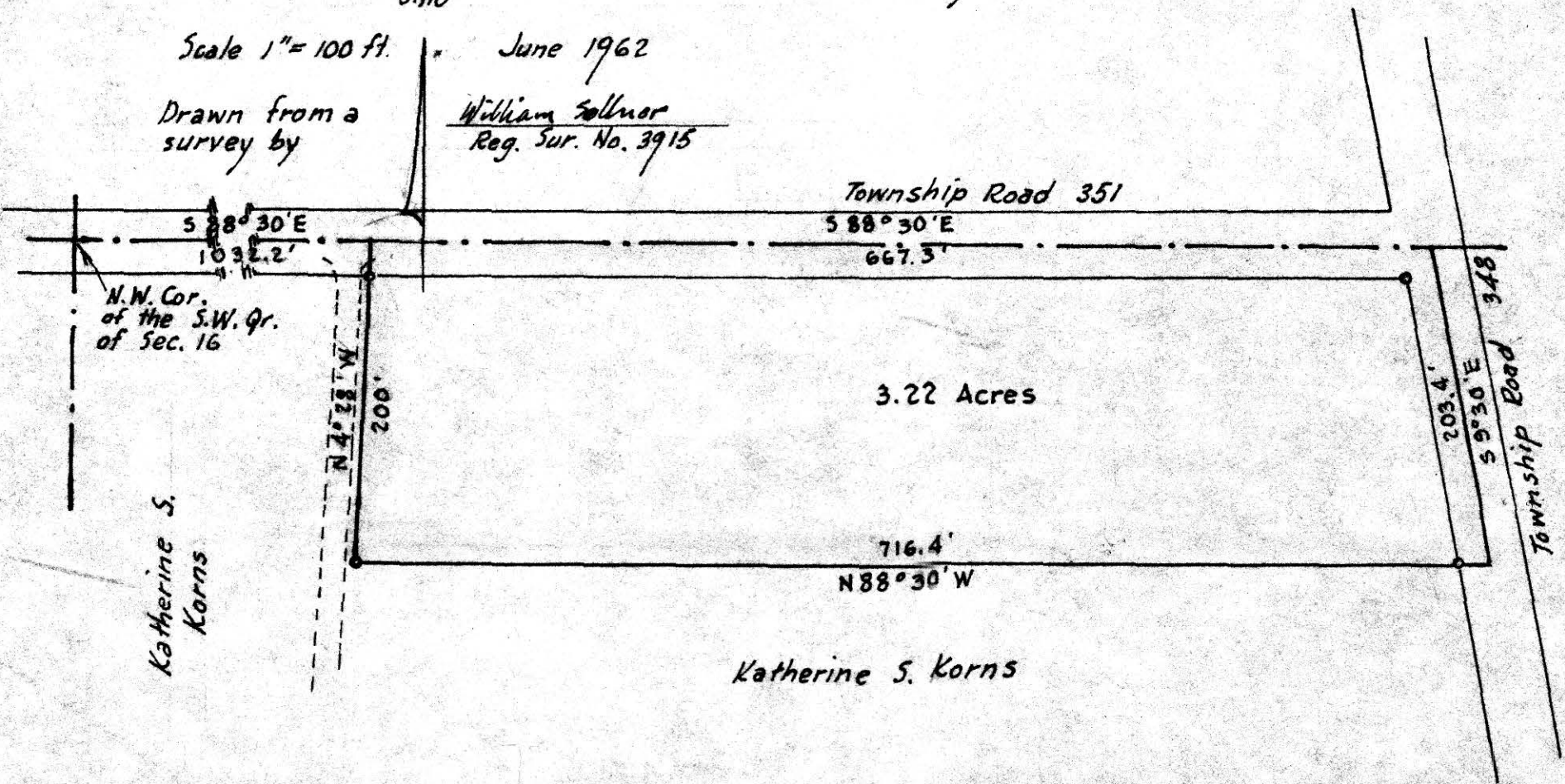

N.W. Cor.
of the S.W. Qr.
of Sec. 16

Katherine S.
Korns

3.22 Acres

Katherine S. Korn