

72328

REC'D: April 9-1962  
AT 11:17 O'CLOCK A.M.  
RECORDED: April 9-1962  
HOLMES CO. Vol. 3 PG. 56B  
FEE: \$ 1.00

W. J. Anderson RECORDER

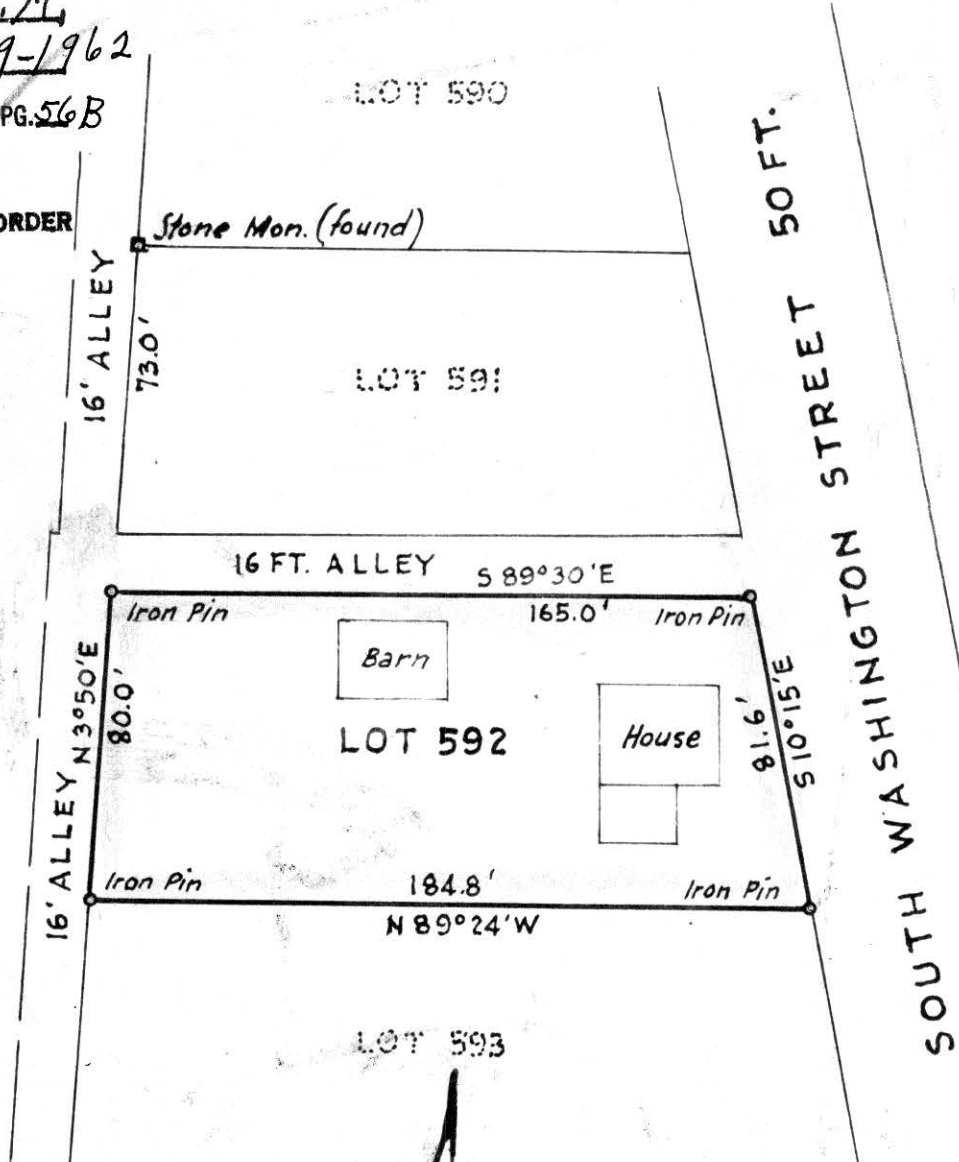

MAP  
OF LOT NO. 592  
IN THE

VILLAGE OF MILLERSBURG  
IN  
Section 19, Township 9, Range 7  
Hardy Township, Holmes County  
Ohio

Scale 1" = 50 ft.

July 1961

Drawn from a  
survey by

William Sellner

Reg. Sur. No. 3915



Julius F.  
Walter et al

Ezra Miller

REC'D: April 12-1962  
AT 3:45 O'CLOCK P.M.  
RECORDED: April 13, 1962  
HOLMES CO Plat VOL. 3 PG. 56B  
FEE: \$1.<sup>00</sup>

*Evelyn Anderson* RECORDER

S 88° 30' E

529.1'

793.7'

Parcel No. 1  
10 Acres

Parcel No. 2  
15 Acres

823.3'  
S 2° 00' W

823.3'  
S 2° 00' W

Ben J. P. Weaver

529.1'

793.5'

N 88° 30' W

Dan O. Troyer



MAP  
SHOWING LOCATION  
OF 2 PARCELS OF LAND  
ON THE  
DAN D. TROYER FARM  
IN

Section 25, Township, 15, Range 12  
Salt Creek Township, Holmes County  
Ohio

Scale 1" = 200 ft.

March 1962

Drawn from a  
survey & records by

*William Sellner*  
Reg. Sur. No. 3915



Salt Creek Township Road 238

N 2° 00' E  
823.3'  
N 2° 00' E  
612.8'

S.W. Cor. of the  
N.E. Qr. of  
Sec. 25, Twp 15, Range 12