

Julius F.  
Walter et al

Ezra Miller

REC'D: *March 16-1962*  
AT *3:23 O'CLOCK P.M.*  
RECORDED: *March 16-1962*  
HOLMES CO. *Plat* VOL. *3* PG. *55B*  
FEE: \$ *1.<sup>00</sup>*

RECORDER

Salt Creek Township Road 238

N 2°00' E  
823.3'  
612.8'

Parcel No. 1  
10 Acres

Parcel No. 2  
15 Acres

Ben J. P. Weaver

529.1'

793.7'

S 88° 30' E

823.3'  
S 2°00' W

823.3'  
S 2°00' W

793.5'

N 88° 30' W

Dan O. Troyer



MAP  
SHOWING LOCATION  
OF 2 PARCELS OF LAND  
ON THE  
DAN D. TROYER FARM  
IN

Section 25, Township, 15, Range 12  
Salt Creek Township, Holmes County  
Ohio

Scale 1" = 200 ft.

March 1962

Drawn from a  
survey & records by

William Sellner  
Reg. Sur. No. 3915

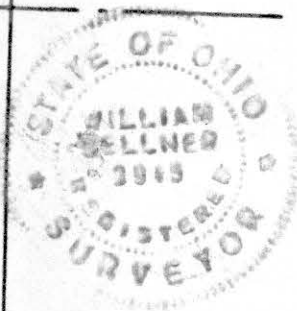

S.W. Cor. of the  
N.E. Qr. of  
Sec. 25, Twp 15, Range 12

Lot 18

Ralph McCluggage

S.W. Corner  
Lot No. 18

S85°42'E  
1609'

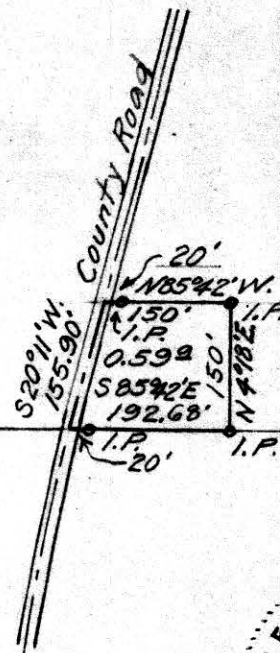

Sylvester Kerr Estate  
80<sup>±</sup>  
Lot 23



72228

REC'D: March 29, 1962  
AT 9:45 O'CLOCK A.M.  
RECORDED: March 29, 1962  
HOLMES CO. PLAT VOL. 3 PG. 55-B  
FEE: \$ 1.00

Evelyn Anderson RECORDER  
D.A.

PLAT SHOWING  
0.59<sup>±</sup> TRACT  
LOT 18 HARDY TP.  
HOLMES CO.  
SCALE 1"=200' 3-19-62

CERTIFICATE OF ENGINEER

I, the undersigned, hereby certify that this map is true and correct to the best of my knowledge.

Alfred E. Newhouse  
REGISTERED SURVEYOR NO.

Acknowledged before me a Notary Public in and for Wayne County Ohio this 20 day of MARCH 1962.

W. R. Vaughn Notary Public  
W. R. VAUGHN, Notary Public  
MY COMMISSION EXPIRES 2-3-63

72250

VOL 3 PAGE 55-8

REC'D March 30-1962

AT 2:38 O'CLOCK P.M.

RECORDED April 2, 1962

HOLMES COUNTY VOL. 3 PG. 55-B

SEE \$1.04

W. C. Ludman RECORDER

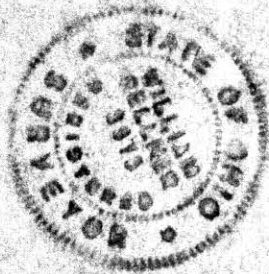

MAP  
SHOWING LOCATION  
OF A PARCEL OF LAND  
TO BE RETAINED BY  
JOHN N. HERSHBERGER  
IN

Section 3, Township 17, Range 14  
Ripley Township, Holmes County  
Ohio

Scale 1" = 400 ft.

March 1962

Drawn from  
a survey by

William Sellner  
Reg. Sur. No. 3915

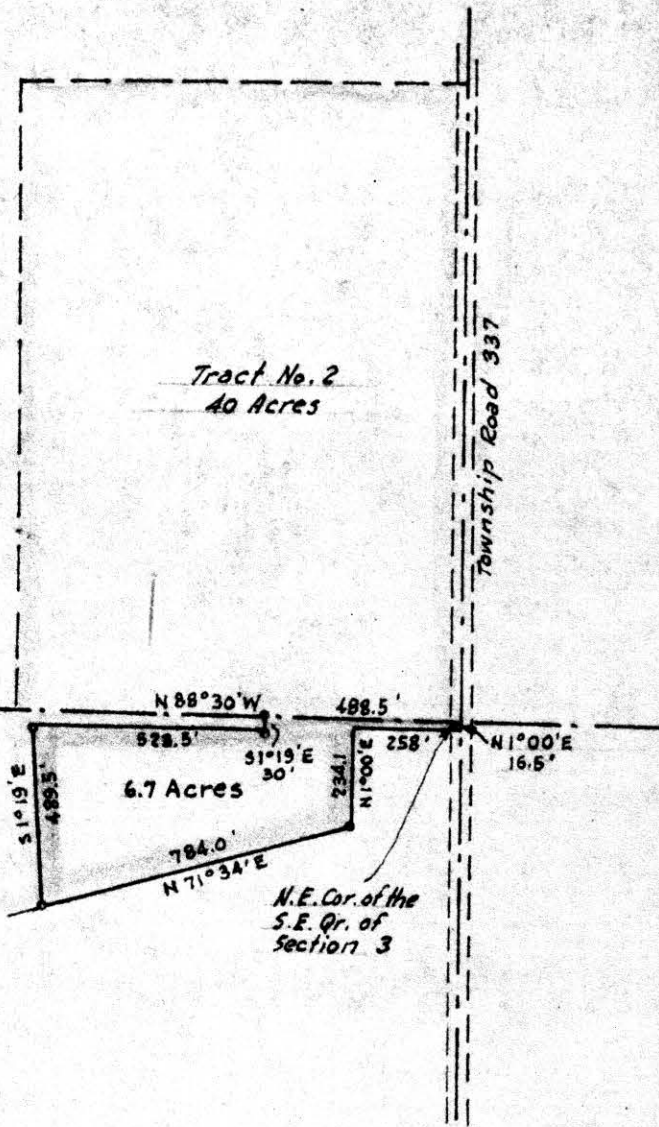

Exception

Tract No. 4  
1.04 Ac.

Tract No. 3  
24.10 Acres

Tract No. 1  
Originally 32.75  
Retained 6.7  
Remainder 26.05 Acres

Tract No. 5  
12.05 Acres

State Route

Township Road 937

N.E. Cor. of the  
S.E. Qr. of  
Section 3