

MAP  
SHOWING DIVISION  
OF  
LOT NO. 553

IN THE  
Village of Millersburg  
Hardy Township, Holmes County  
Ohio

71949

REC'D: *January 31-1962*  
AT *11:23 O'CLOCK A.M.*

RECORDED: *January 31-1962* Scale 1" = 50ft.

HOLMES CO. *Vol. 3* PG. *54B*

FEE: \$ *1.00*  
*Arley Anderson* RECORDER

Drawn from  
a survey by

July 1961

*William Sellner*  
Reg. Sur. No. 3915



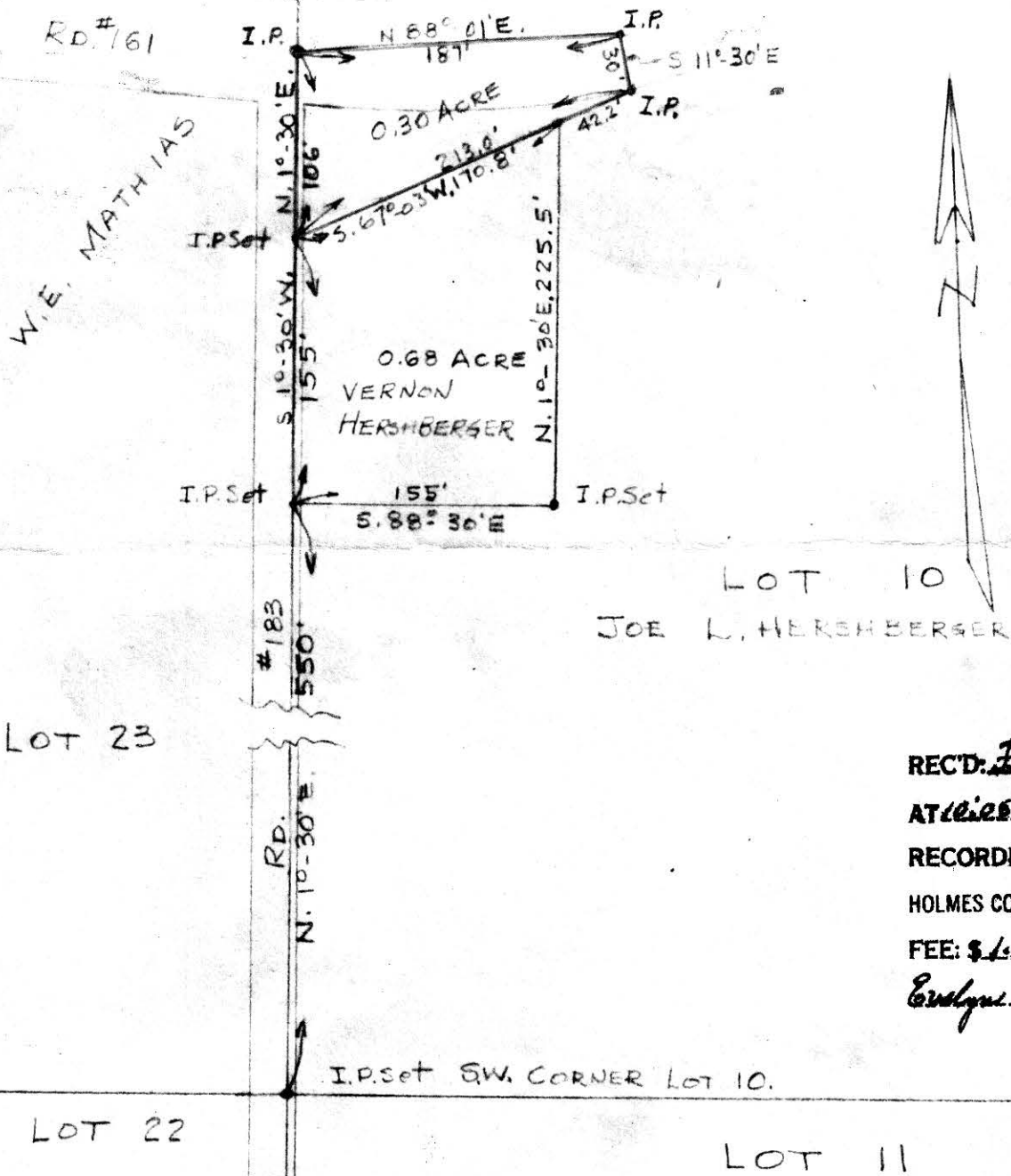

LOT 10  
JOE L. HERSHBERGER

71962

REC'D: *February 6, 1962*  
 AT 10:05 O'CLOCK *AM*  
 RECORDED: *Feb. 6, 1962*  
 HOLMES CO. PLAT VOL. *3* PG. *548*  
 FEE: \$ *1.00*  
*Carolyn Anderson* RECORDER

SURVEY OF PART OF LOT No. 10, THIRD QUARTER, TOWNSHIP NO 10, RANGE NO. 4, PAINT TOWNSHIP, HOLMES COUNTY, OHIO FOR JOE L. HERSHBERGER AND VERNON HERSHBERGER  
 SCALE - 1" = 100'  
 SURVEY BY R.H. HUNSINGER #3685, REG. SURVEYOR  
 REV. 1-27-62 TO CONVEY A PARCEL FROM W.E. MATHIAS TO VERNON HERSHBERGER.

MAY 28, 1962

