

53B

2 pages listed 53B - see back of page 52.

71838

REC'D: January 19-1962

AT 3:05 O'CLOCK P.M.

RECORDED: January 19-1962

HOLMES CO. Vol. 3 PG. 53B

FEE: \$ 1.00

Evelyn Anderson RECORDER

H. Fleming

C.W. Fortune

E. Cornell

Lot 33
Lot 32

South Line of Lot 22

North Line of Lot 23

N.W. Cor. of
Lot No. 23

54°00'W
143.88'

N 79°46' E
209'

Iron pipe

Iron Pin

Bert B.
Finney

1 Acre

C.H. Garrett

N 6°09' E
209'

209'
S 60°09' E
560.95'



MAP
SHOWING LOCATION
OF A PARCEL OF LAND
DEEDED BY

OLETA N. GARRETT
TO

ALFRED J. & SUSAN L. MCENDEE
IN

1st Qr. Twp., Lot 23, Township 9 Range 8
Monroe Township, Holmes County
Ohio

Scale 1" = 100 ft.

Jan. 1961

Drawn from
a survey by

William Sellner
Reg. Sur. No. 3915



MAP
SHOWING LOCATION
OF A
PARCEL OF LAND
DEEDED BY
C. S. MILLER
TO

JOHN J. COBLENTZ ~~1959~~
Section 5, Township 9, Range 6
Hardy Township, Holmes County
Ohio

71845

REC'D: January 20, 1962
AT 9:32 O'CLOCK H.M.

RECORDED: January 22, 1962
HOLMES CO. pt VOL. 3 PG. 53B

FEE: \$1.00

Evelyn Anderson RECORDER

Scale 1" = 100 ft.

Aug. 1960

Drawn from
a survey by

William Sellner
Reg. Sur. No. 3915



State Route 241

Millersburg

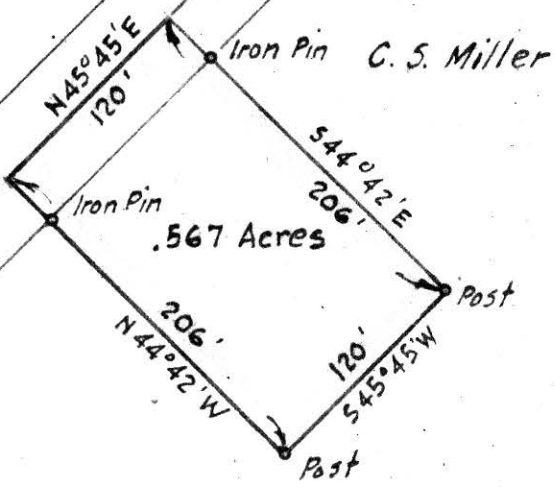

C. S. Miller

Township Road 188

N 0° 45' E 712.01'

S.E. Cor. of the North 1/2
of Section 5

53B

520
2 pages listed 53B - See Back & next page

71746

VOL 3 PAGE 53-B

RECD: January 4, 1962
AT 1:00 O'CLOCK P.M.
RECORDED: Jan 5, 1962
HOLMES CO. Plat. VOL. 3 PG. 53-B
FEE: \$ 1.00

Ernest R. Anderson
ES RECORDER

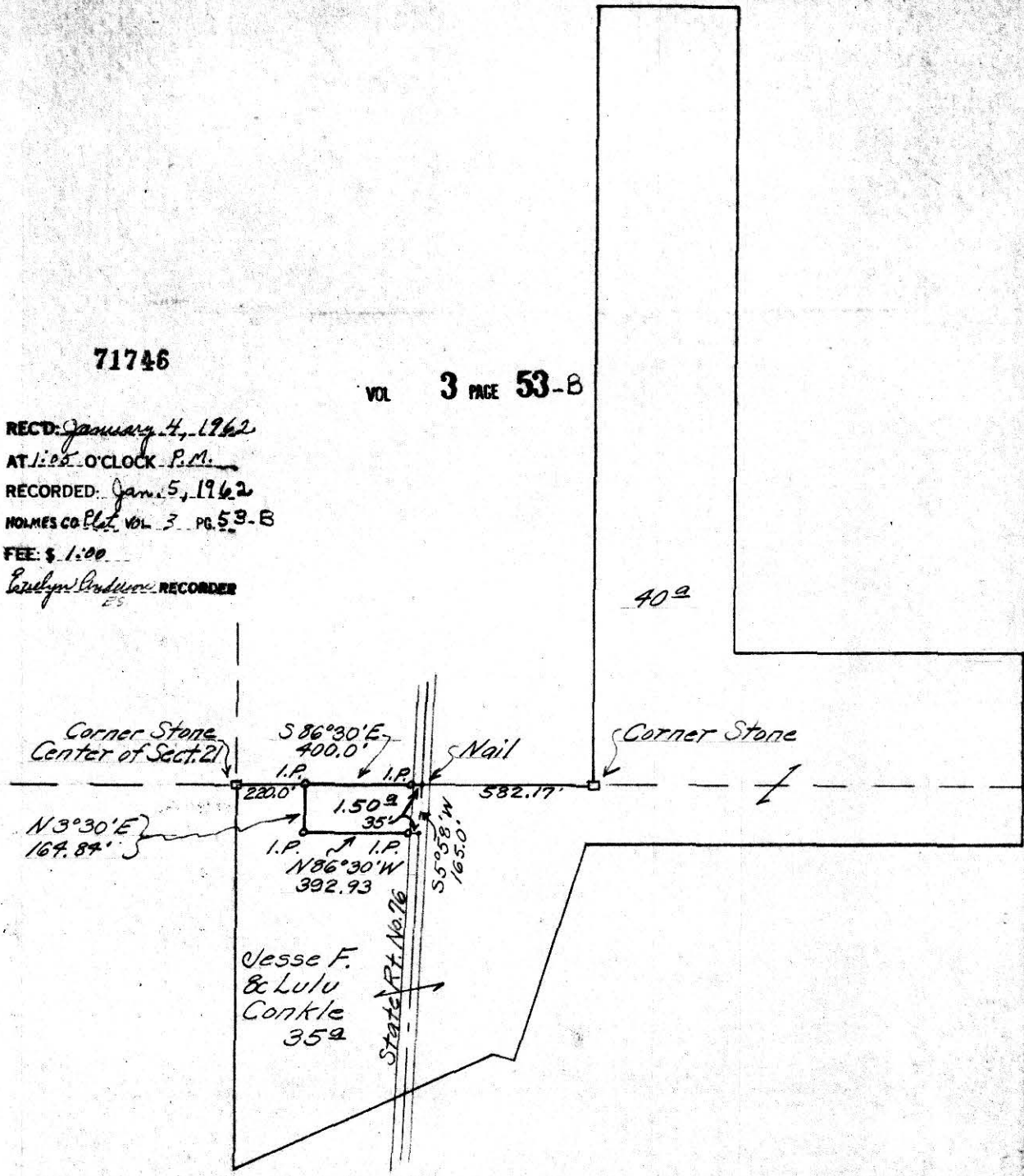

Survey of 1.50^a Tract
S.E. Qr. of Sect. 21
Mechanic Tp.
Holmes Co.
Scale 1" = 400' 11-3-61

I, the undersigned, hereby certify
that this map is true and correct
to the best of my knowledge

Alfred E. Newhouse
REGISTERED SURVEYOR NO. 2942

Acknowledged before me a Notary
Public in and for Wayne Co. Ohio
this 7 day of Nov. 1961

Notary Public
W.R. Vaughn
WAYNE CO. NOTARY PUBLIC
12-22-61

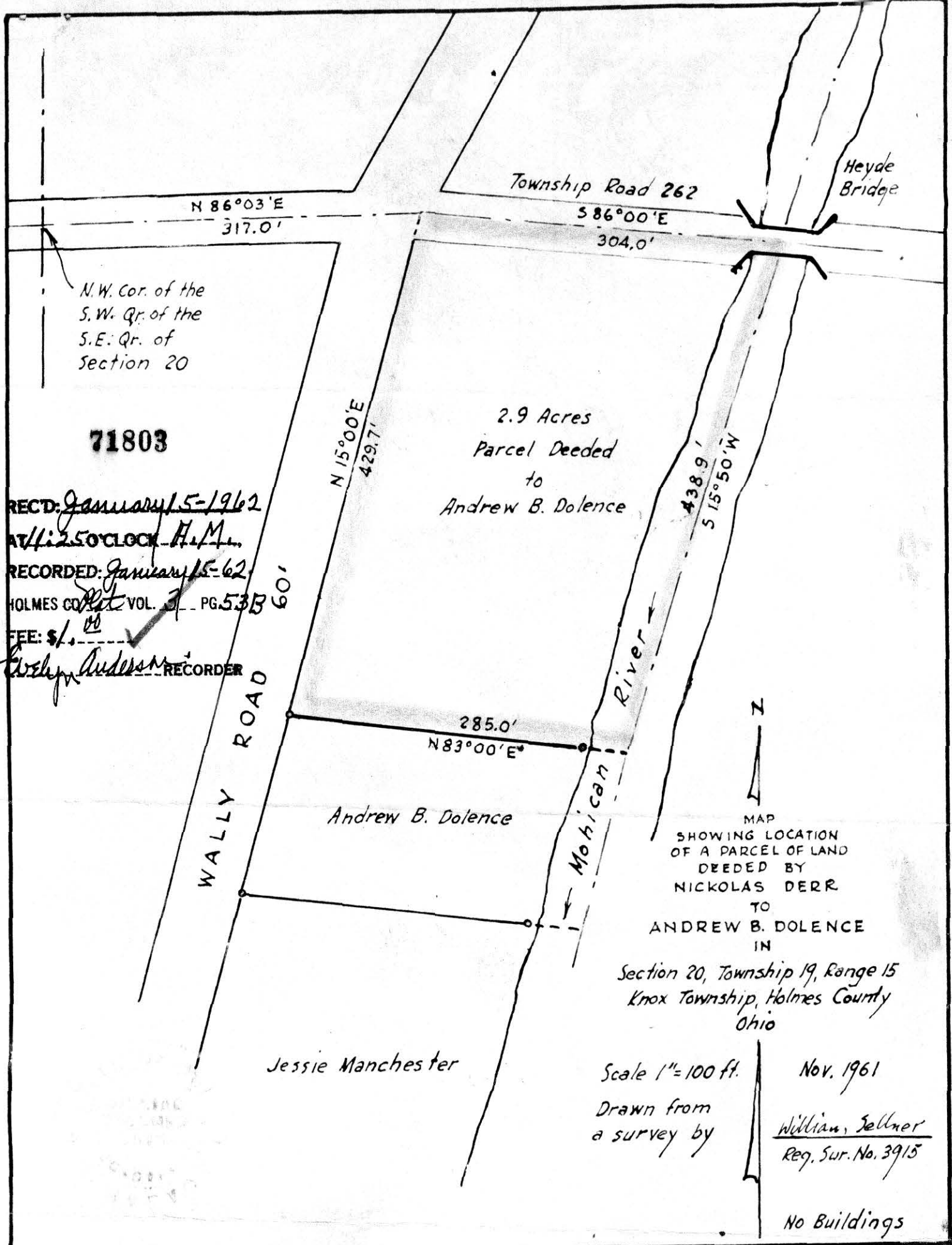

N.W. Cor. of the
S.W. Qr. of the
S.E. Qr. of
Section 20

71803

RECD: January 15-1962
 AT 12:50 O'CLOCK H.M.
 RECORDED: January 15-62
 HOLMES CO. PLAT VOL. 3 PG. 53B
 FEE: \$/ 10
Arlyn Anderson RECORDER

2.9 Acres
Parcel Deeded
to
Andrew B. Dolence

N 15° 00' E
429.7'

438.9'
S 15° 50' W

285.0'
N 83° 00' E

Andrew B. Dolence

WALLY ROAD
60'

Jessie Manchester



MAP
SHOWING LOCATION
OF A PARCEL OF LAND
DEEDED BY
NICKOLAS DERR
TO
ANDREW B. DOLENCE
IN
Section 20, Township 19, Range 15
Knox Township, Holmes County
Ohio

Scale 1" = 100 ft.

Nov. 1961

Drawn from
a survey by

William Sellner
Reg. Sur. No. 3915

No Buildings