

71552

REC'D: November 22-1961
AT 3:07 O'CLOCK P.M.
RECORDED: November 24/1961
HOLMES CO. Vol. 3 PG. 48B
FEE: \$ 1.05

Carlynn Anderson RECORDER

N 87° 30' E
973.0'

11.71 Acres

Parcel 1, Deeded to Emanuel A. &
Rebecca Schrock

Twp 17, Range 14
Section 23
Section 21
Lot 21 Twp 9, R 8

1161.0'
N 81° 00' E

N 81° 00' E
314.0'

N.W. Cor. of
Partial
Section 21
Lot

N 2° 00' E
443'

137'

14.44 Acres

Parcel 2, Deeded to Emanuel A. &
Rebecca Schrock

959.5'

N 88° 00' W

County Road

511° 00' E
271.9'

Cemetery

N. M. Cline

John J. Hart

155.0'

58° 00' E
254.5'

Township Road 418
S 27° 18' E

N 41° 58' E, 94.6'

N 36° 58' E
199.4'

338.0'

579° 00' W

186'

725 Acres

122'

548° 30' W

541° 10' E

172.0'

138.8'

538° 30' E

Drawn from
a survey by

Parcel deeded
to Chester G. &
Juanita E. Patterson

Scale 1" = 200 ft.

MAP

SHOWING LOCATION
OF THE
JOE M. YODER PROPERTY

IN

Partial Sections 21 & 23, Township 9, Range 8
Monroe Township, Holmes County
Ohio

Nov. 1961

William Sellner

Reg. Sur. No. 3915



WEST MAIN STREET 66'
71726

RECORDED *Dec 28-1961*

AT 3:30 O'CLOCK *P.M.*

RECORDED: *Dec 29-1961*

HOLMES CO. VOL 3 PG 48-B

FEE: \$ *1.00*

W. J. Anderson RECORDER

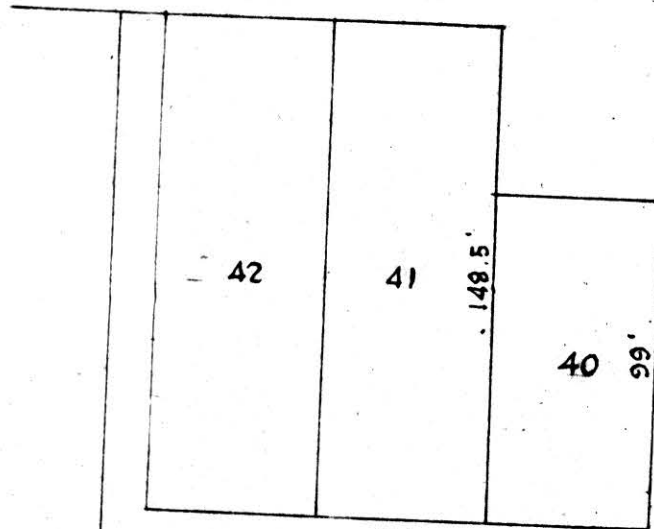

16 1/2' Alley

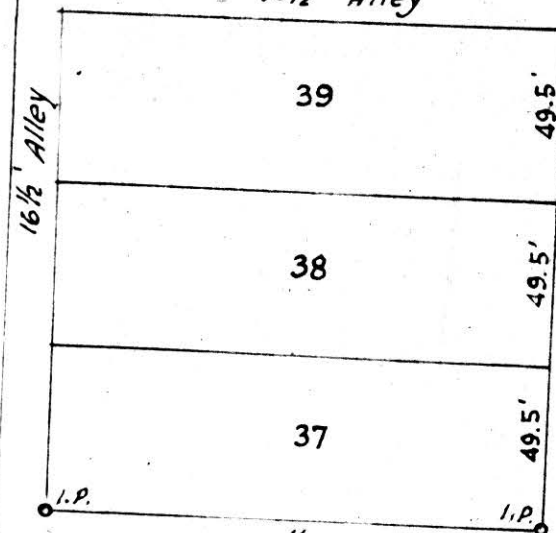

16 1/2' Alley

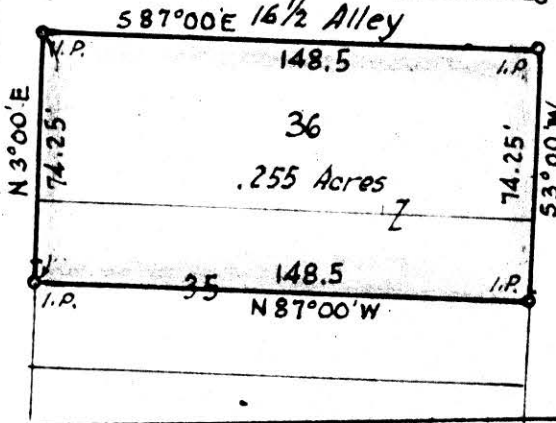

SOUTH MARKET STREET 66'



MAP
SHOWING LOCATION
OF A PARCEL OF LAND
DEED BY

J.C. & W.C. MAYERS
TO

EMANUEL TROYER
IN

Village of Berlin
Section 15, Township 9, R. 5
Berlin Township, Holmes County
Ohio

Scale 1" = 50 ft.

Dec. 1961

Drawn from
a survey by

William J. Galtner
Reg. Sur. No. 3915

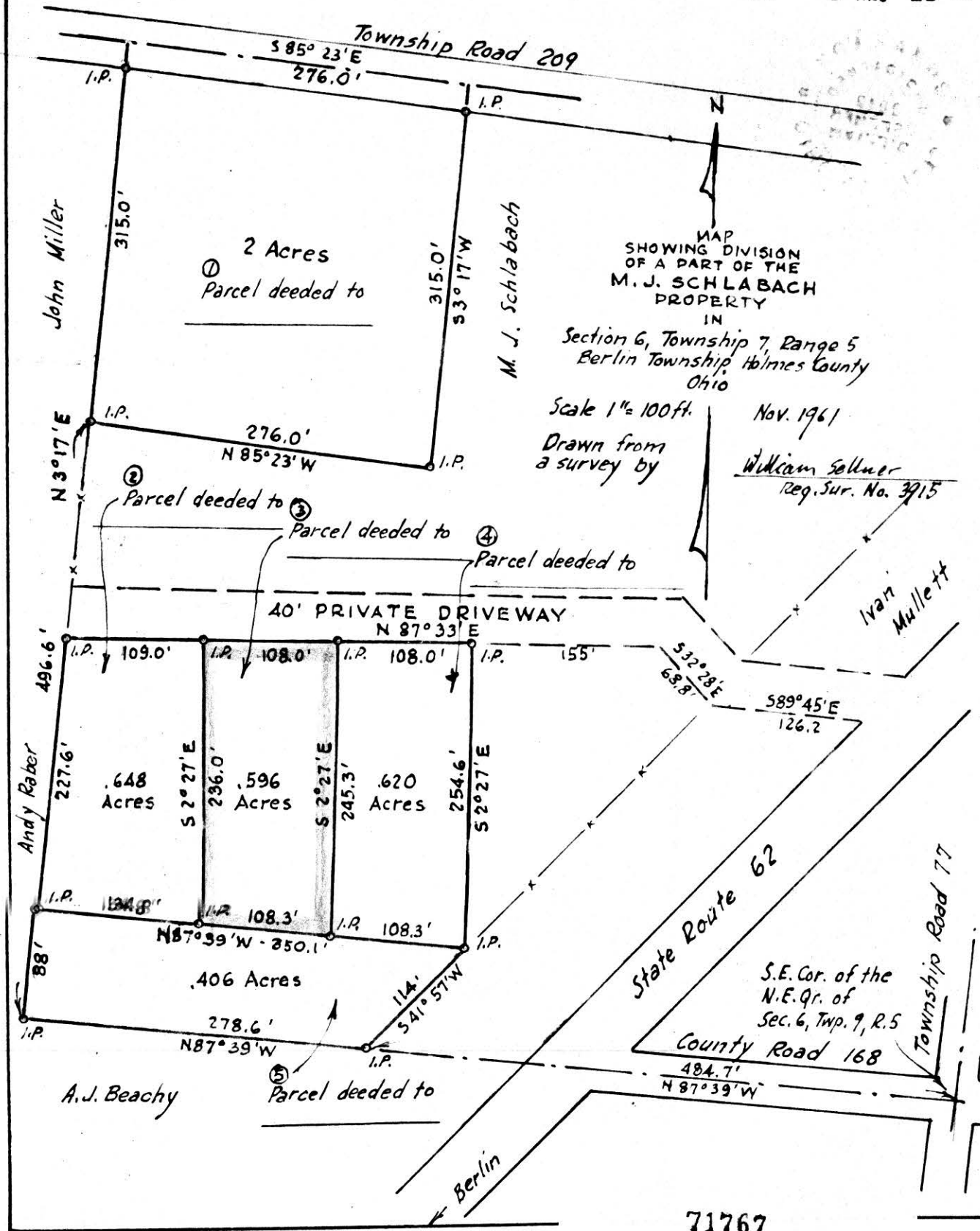

REC'D: January 8, 1962
 AT 8:55 O'CLOCK A.M.
 RECORDED: January 8, 1962
 HOLMES CO. Plat VOL. 3 PG. 48-B
 FEE: \$ 1.00
Emily Lindus RECORDER