

45 B.

71231

REC'D: Sept. 27, 1961

VOL 3 PAGE 45-B

AT 9:45 O'CLOCK A.M.

RECORDED: Sept. 28, 1961

HOLMES CO. VOL. 3 PG. 45-B

FEE: \$ 1.00

*W. J. Anderson* RECORDER

N.W. Cor. of the  
S.W. Qr. of the  
N.E. Qr. of Section 6

Millersburg

State Route 62

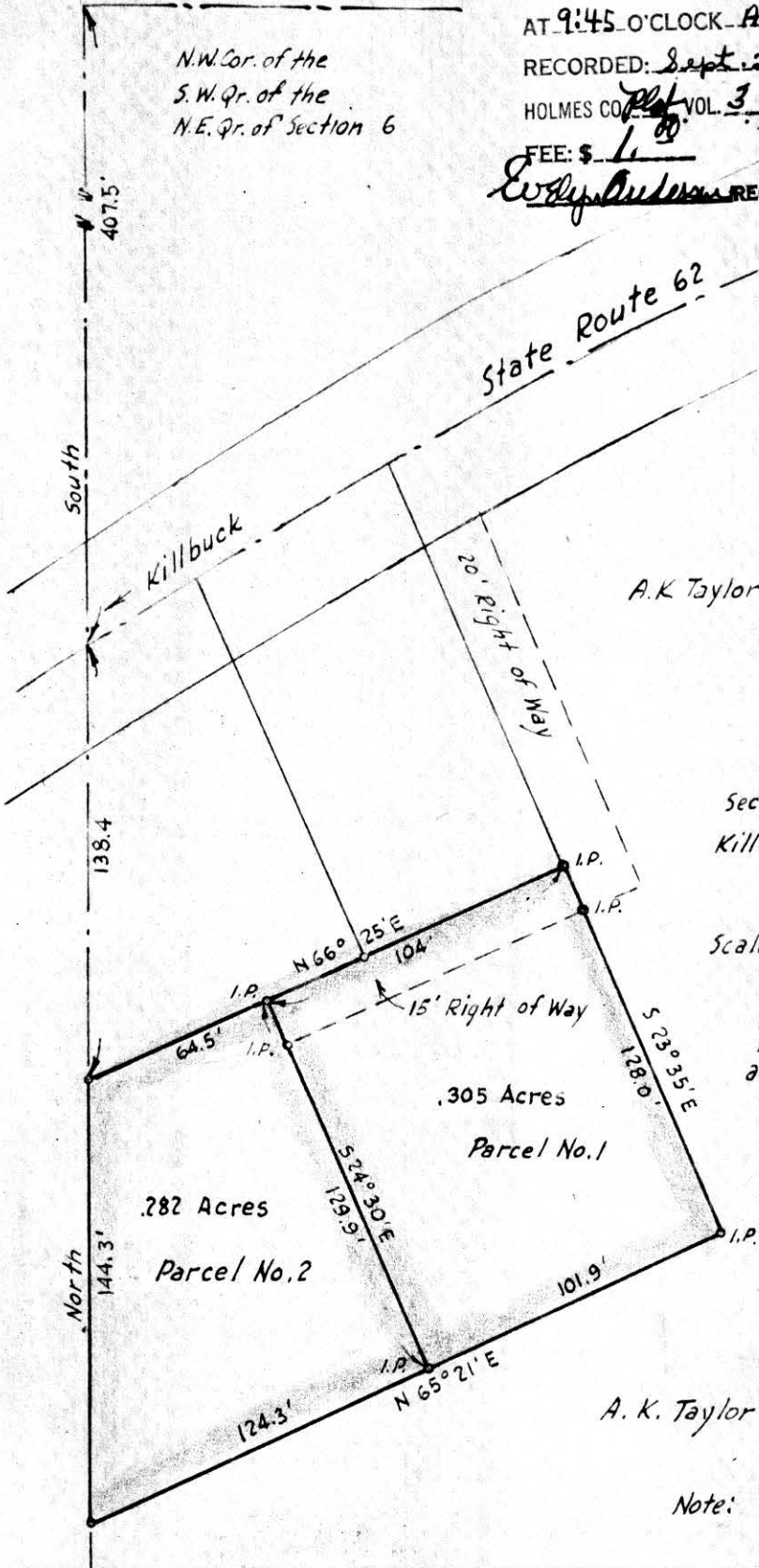

A. K. Taylor



MAP  
SHOWING THE LOCATION  
OF  
TWO PARCELS OF LAND  
ON THE  
A. K. TAYLOR PROPERTY  
IN  
Section 6, Township 8, Range 7  
Killbuck Township, Holmes County  
Ohio

Scale 1" = 50 ft.

July 1960

Drawn from  
a survey by

*William Sellner*  
Reg. Sur. No. 3915

A. K. Taylor

Note: One dwelling being constructed  
on each lot.

SALT CREEK TOWNSHIP  
 SW QUARTER SECTION 34  
 TWP. 15 RANGE 12  
 WAYNE COUNTY OHIO

Made for ERVIN WEAVER  
 and ELI A. BOWMAN

Rd. 214 1/4 SEC. LINE

34 34  
 34 34



• - IRON CORN SET

1" = 100'

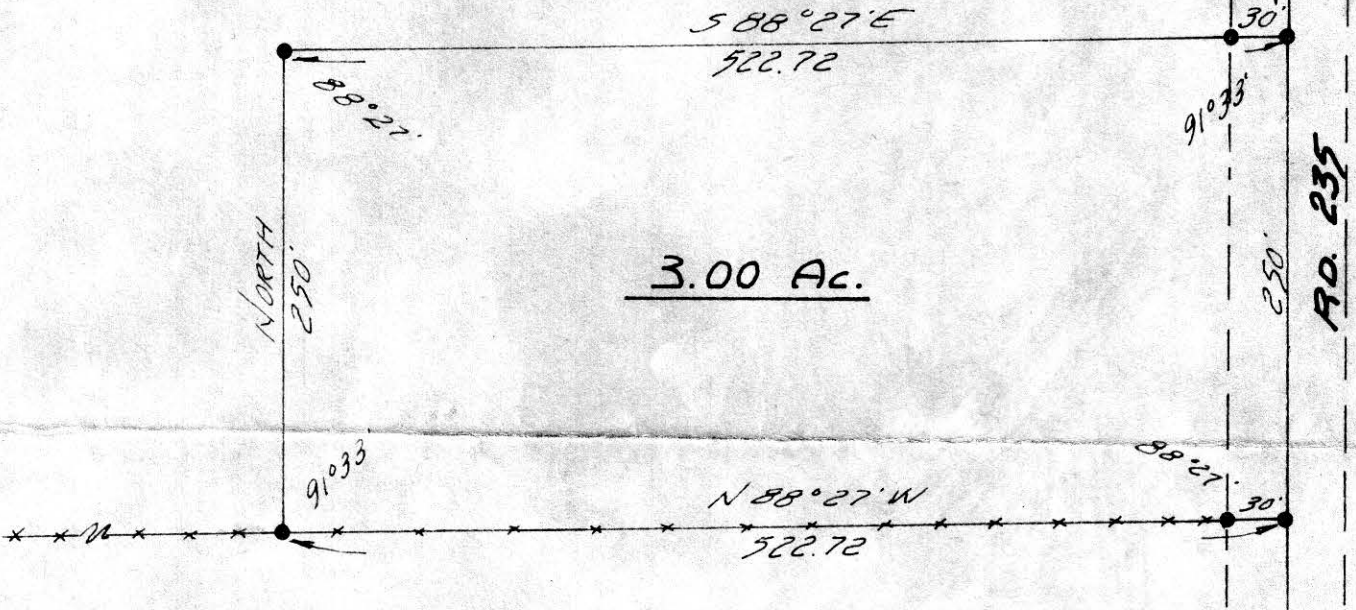

I CERTIFY THIS SURVEY TO BE CORRECT TO THE  
 BEST OF MY KNOWLEDGE

COMPLETED 9-25-61

*Ray W. Gasbarre*  
 RAY W. GASBARRE, P.S. 4153  
 MURPHY McDAID & GASBARRE  
 ENGINEERING ASSOC.  
 P.O. BOX 157  
 WOOSTER, OHIO

71275

REC'D: *October 20 1961*  
 AT 12:54 O'CLOCK *P.M.*  
 RECORDED: *October 20 1961*  
 HOLMES CO. *Vol. 7 PG 65*  
 FEE: \$ *12*

*Ervin Weaver* RECORDER