

N 1° 20' E  
92.2'

LOT 32

S 59° 30' E  
295.9'

.501 Acre

49.5 FT.

157.1'  
N 59° 30' W  
16.5' ALLEY

LOT 30  
S 30° 30' W  
49.5'

Lutheran Church

STREET

Lot 22

N 59° 30' W  
92.5'  
30.5'  
S 30° 30' W  
49.5'

LOT 29

71017

CALHOUN ST.

CRAWFORD

N

REC'D: August 18-1961  
 AT 3:15 O'CLOCK P.M.  
 RECORDED: August 18-1961  
 HOLMES CO. Plat VOL. 3 PG. 39B  
 FEE: \$ 1.00  
C. Evelyn Anderson RECORDER

MAP  
OF PROPERTY  
DEEDED TO  
BENTON LUTHERAN CHURCH  
A PART OF LOTS 30 & 31  
IN THE  
VILLAGE OF BENTON  
IN

Lot No. 18 of the U.S. Military Lands  
Salt Creek Township  
Holmes County, Ohio

Scale 1" = 50 ft.  
Drawn from  
a survey by

July 1960

William Sellner  
Reg. Sur. No. 3915

No Buildings

WILLIAM  
SELLNER  
3915

REC'D: August 28 1961  
AT 10:10 O'CLOCK A.M.  
RECORDED: August 28 1961  
HOLMES CO. Part VOL. 3 PG 39  
FEE: \$1.<sup>00</sup>

*Evelyn Anderson* RECORDER

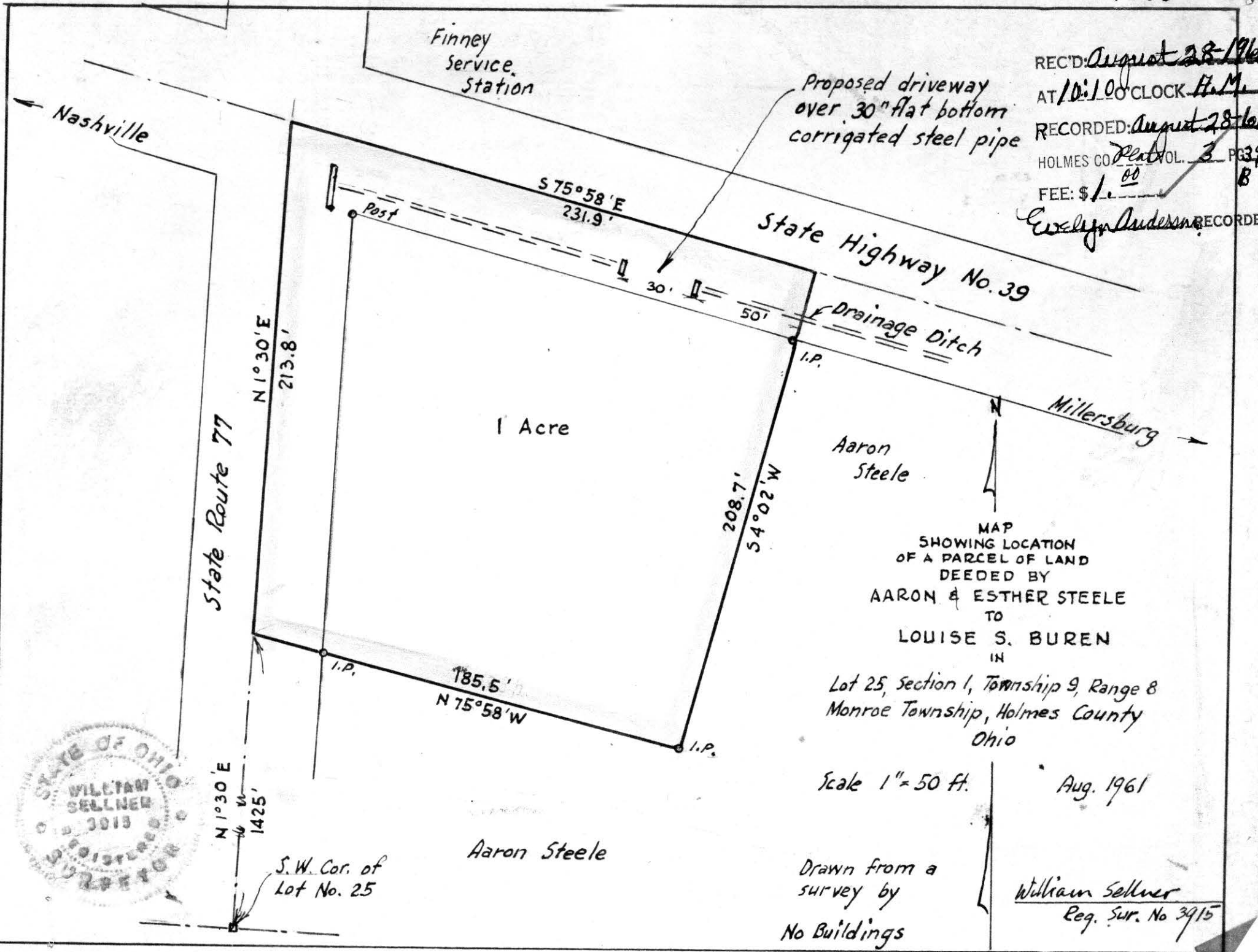

S.W. Cor. of Lot No. 25

Aaron Steele

Drawn from a survey by  
No Buildings

*William Sellner*  
Reg. Sur. No 3915



MAP  
SHOWING LOCATION  
OF A PARCEL OF LAND  
DEEDED BY

NELLIE KNIERIM & MURIEL SPURLOCK  
TO  
BLAINE E. & HELEN L. SPRANG  
IN

Section 29, Township 18, Range 14  
Ripley Township, Holmes County  
Ohio

Scale 1" = 100 ft. August 1961

Drawn from  
a survey by  
William Sellner  
Reg. Sur. No. 3715

71175

REC'D: September 14 - 1961  
AT 2:30 O'CLOCK P.M.  
RECORDED: Sept. 16, 1961  
HOLMES CO. Vol. 3 PG. 39-B  
FEE: \$ 1.00

W. J. Anderson REC'D

No Buildings

State Route 226

S 88° 58' E  
1587'

N.W. Cor. of the  
N.W. Qr. of  
Section 29, Twp. 19, R. 14

Nellie Knierim & Muriel Spurlock

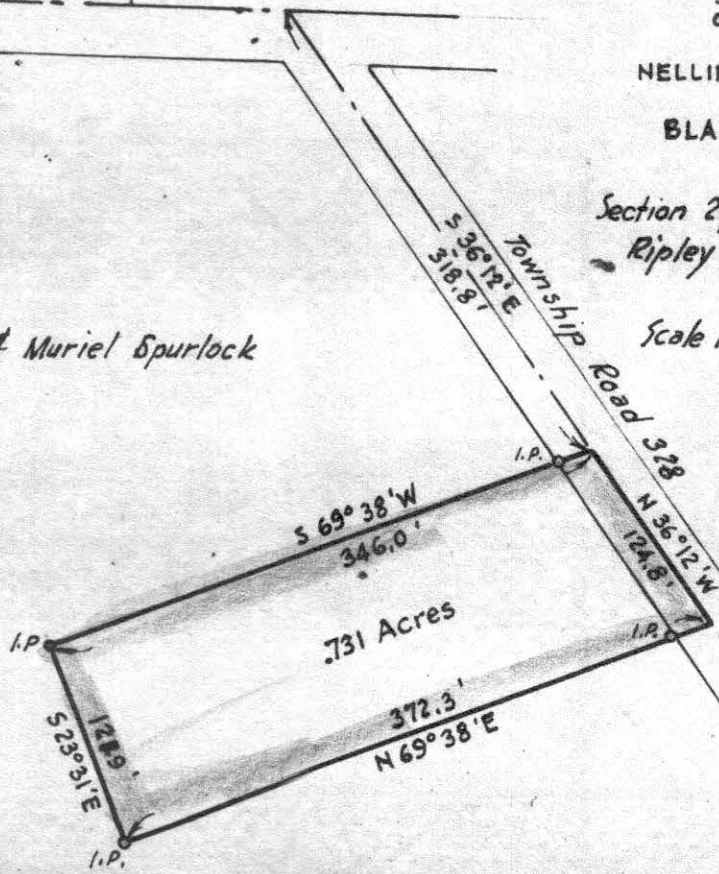

Nellie Knierim & Muriel Spurlock

