

60971

WALNUT CREEK TOWNSHIP  
N.P. LOT NO 11 T-9; R-5  
HOLMES COUNTY, OHIO

made for MOSES U. HOSTETLER  
STAR RTE  
HILLERSBURG, OHIO

REC'D: August 8-1961

AT 3:45 O'CLOCK P.M.

RECORDED: August 9-1961

HOLMES COUNTY VOL. 3 PG. 388

FEE: \$12.00

Crosby, Anderson & Co. RECORDER

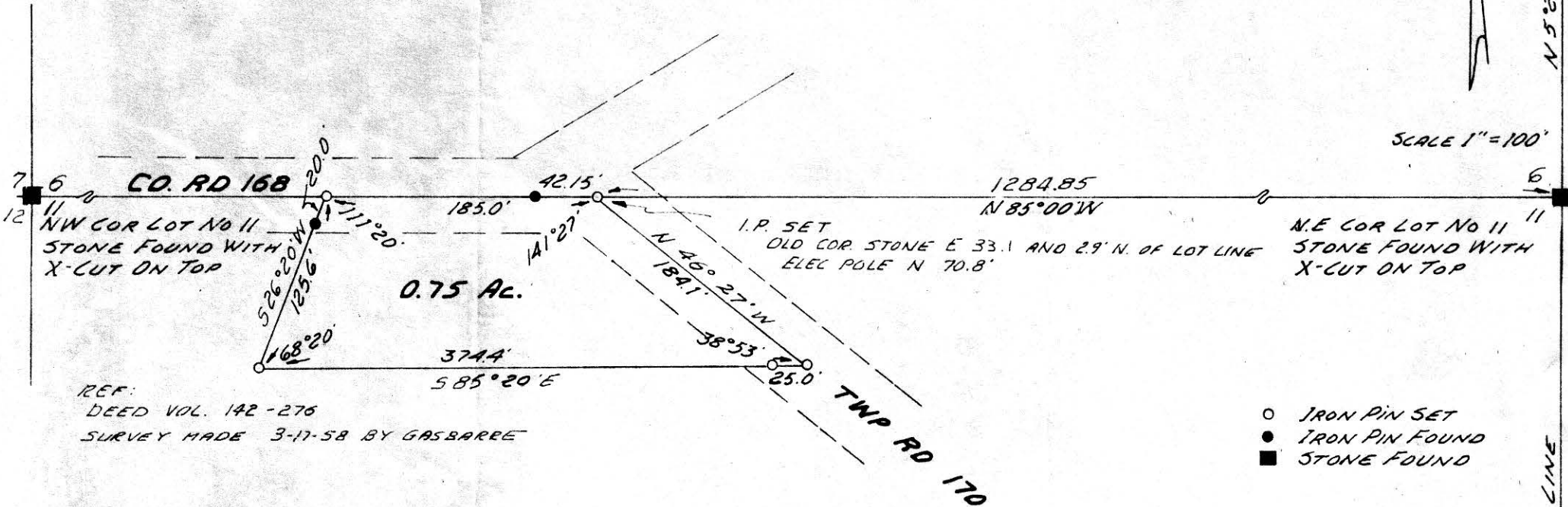

REF:  
DEED VOL. 142-276  
SURVEY MADE 3-17-58 BY GASBARRE

I CERTIFY THIS SURVEY TO BE CORRECT  
TO THE BEST OF MY KNOWLEDGE.

COMPLETED 7-61

*Ray W. Gasbarre*  
RAY W. GASBARRE RS. 4153  
MURPHY MSDRD 1 GASBARRE  
ENGINEERING ASSOCIATES  
P.O. BOX 157  
WOOSTER, OHIO

Drawing of A Survey  
 Part of Lot 21 Berlin Township  
 Holmes County  
 Township 9 North Range 6 West  
 1st Quarter.

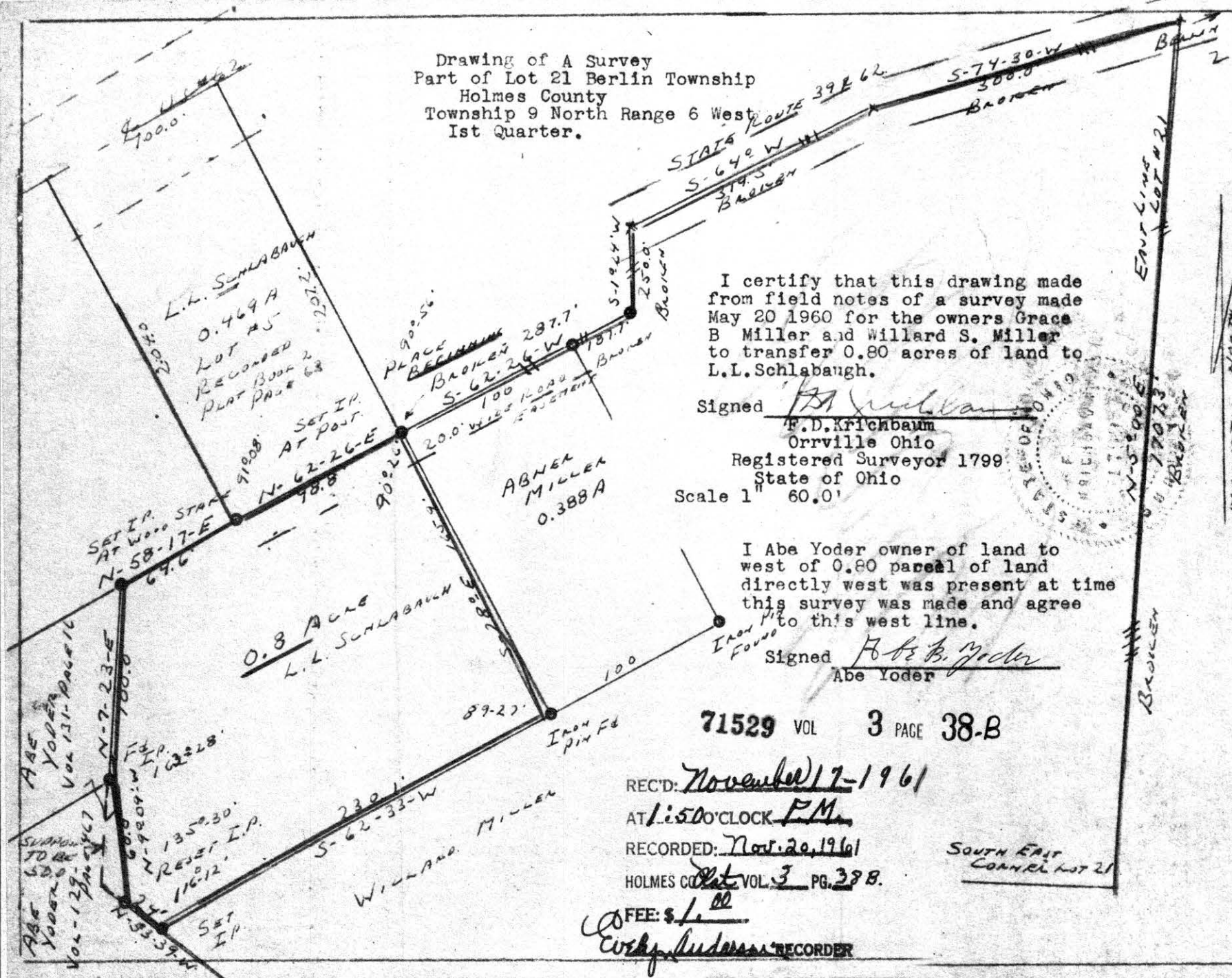

I certify that this drawing made from field notes of a survey made May 20 1960 for the owners Grace B Miller and Willard S. Miller to transfer 0.80 acres of land to L.L. Schlabaugh.

Signed F. D. Krichbaum  
 F. D. Krichbaum  
 Orrville Ohio  
 Registered Surveyor 1799  
 State of Ohio

Scale 1" = 60.0'

I Abe Yoder owner of land to west of 0.80 parcel of land directly west was present at time this survey was made and agree to this west line.

Signed Abe Yoder  
 Abe Yoder

71529 VOL 3 PAGE 38-B

REC'D: November 17-1961  
 AT 1:50 O'CLOCK P.M.  
 RECORDED: Nov. 20, 1961  
 HOLMES CO. Vol. 3 PG. 398.

FEE: \$ 1.00  
Corky Anderson RECORDER

SOUTH EAST  
 CORNER LOT 21

Township Road 214

N.E. Cor. of the  
S.E. Qr. of Sec. 35

County Rd. 77

State Route 241

Roy J. Miller  
(107.7 Ac.)

Christ  
J.  
Miller

Ditch

586°06'E

359.9

N 1°30'W

271.8'

2.17 Acres

House



South Line of Section 35, Twp. 15

353.0'

North Line of Section 1, Twp. 14

S88°30'W

50°12'E

2393.3'

238.1'

State Route 241

Joas Troyer

N

MAP  
SHOWING LOCATION  
OF A PARCEL OF LAND  
DEEDED BY  
ROY J. MILLER  
TO  
ROBERT MILLER  
IN

Section 35, Township 15, Range 12  
Salt Creek Township, Holmes County  
Ohio

Scale 1"=100ft.

July 1961

Drawn from a  
survey by

William Sellner  
Reg. Sur. No. 3915

60966

REC'D: August 8, 1961

AT 10:00 O'CLOCK A.M.

RECORDED: August 9-1961

HOLMES CO. PLAT VOL 3 PG. 38 B

FEE: \$1.00

Evelyn Anderson, RECORDER  
& a.