

60858

REC'D: July 21-1961

AT 1:25 O'CLOCK P.M.

RECORDED: August 4-1961

HOLMES CO. Plat VOL. 3 PG. 378

FEE: \$1.00

W. A. Anderson RECORDER

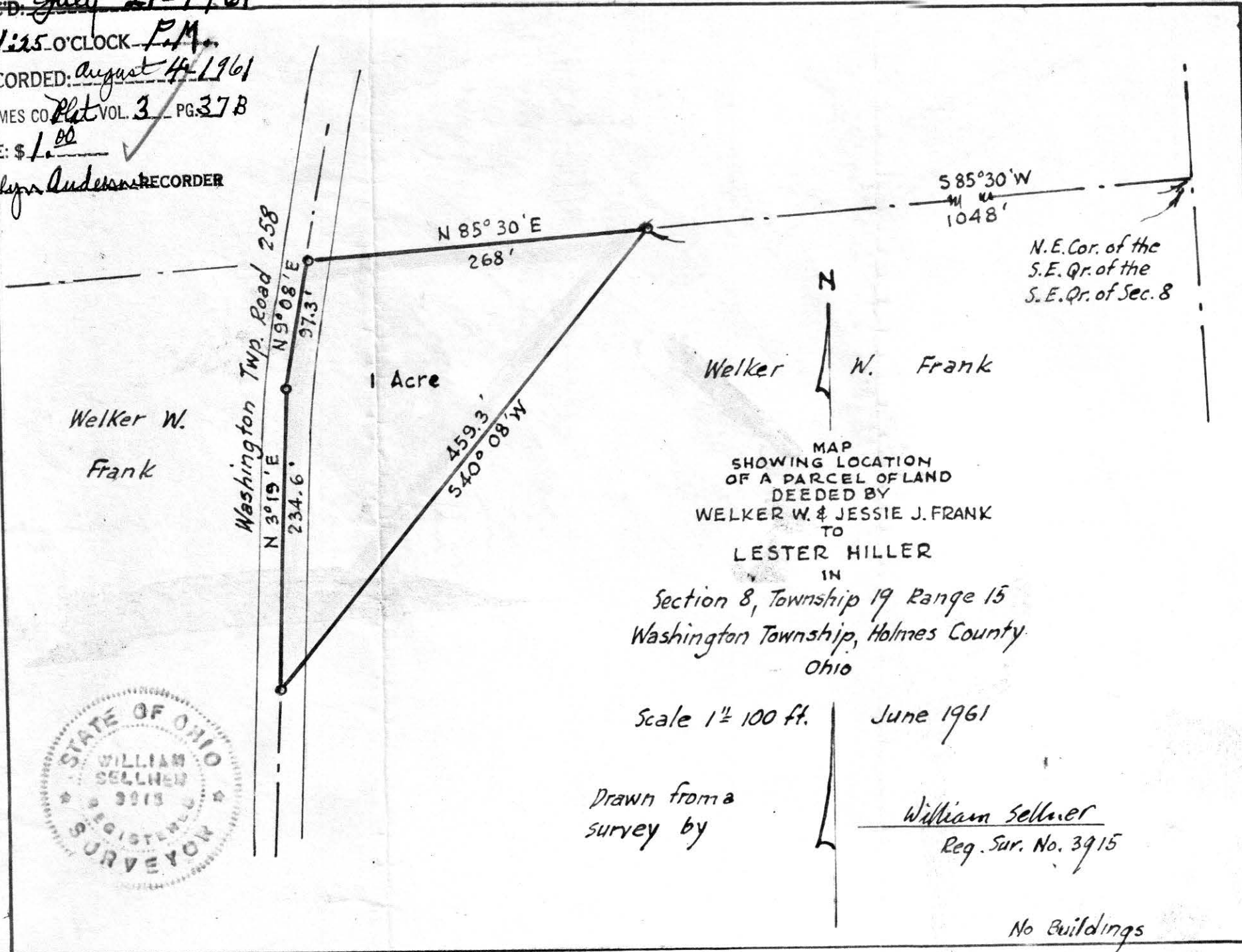

Welker W.
Frank

1 Acre

Welker W. Frank

MAP
 SHOWING LOCATION
 OF A PARCEL OF LAND
 DEEDED BY
 WELKER W. & JESSIE J. FRANK
 TO
 LESTER HILLER
 IN
 Section 8, Township 19 Range 15
 Washington Township, Holmes County
 Ohio

Scale 1 1/2" = 100 ft.

June 1961

Drawn from a
survey by

William Sellner
 Reg. Sur. No. 3915

No Buildings



60878

REC'D. July 25-1961
AT 2:30 O'CLOCK P.M.
RECORDED August 4-1961
HOLMES CO. Plat VOL. 3 PG 37
FEE: \$1.⁰⁰ B
Evelyn Anderson RECORDER

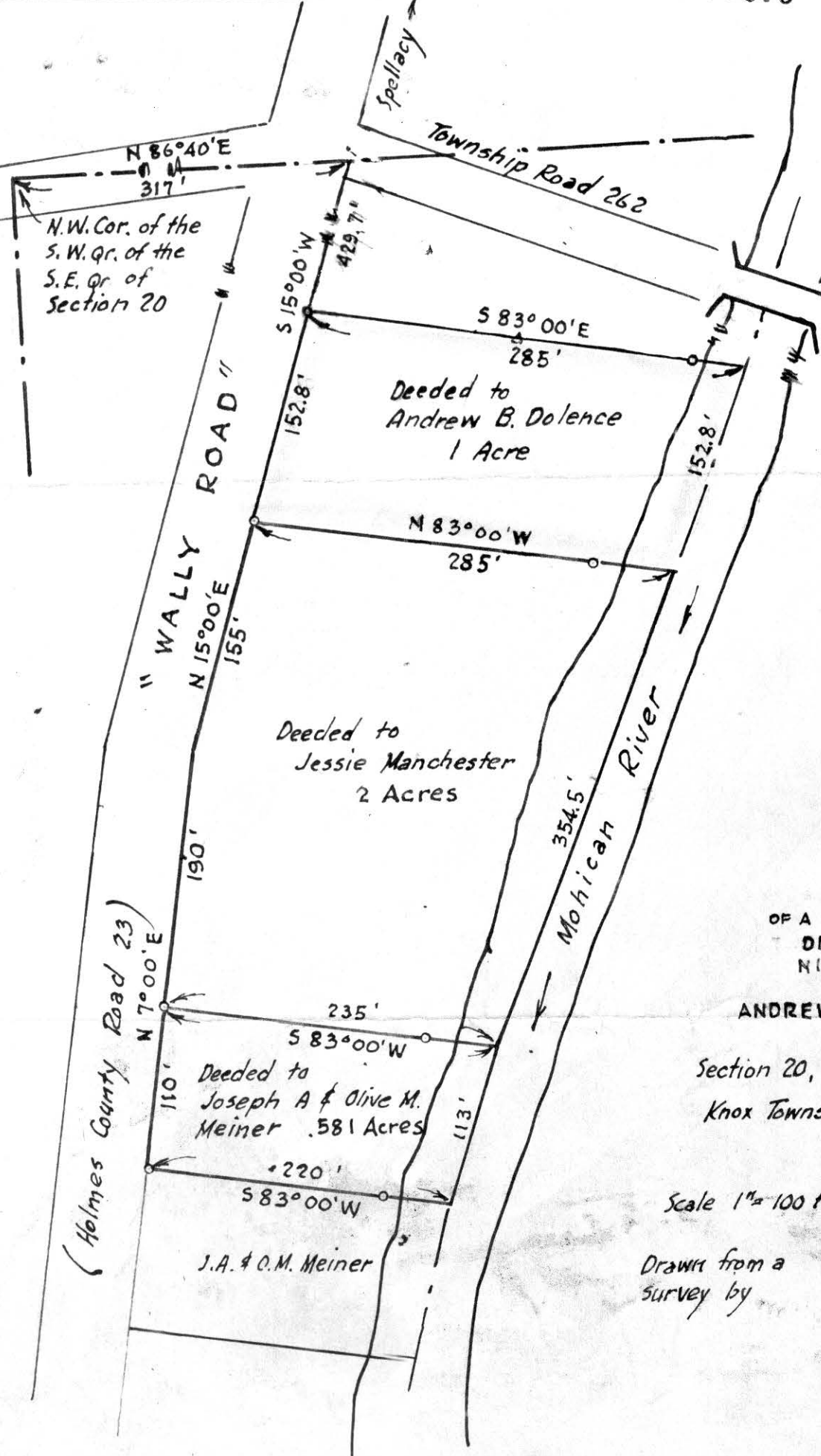

MAP
OF A PARCEL OF LAND
DEEDED BY
NICK DERR
TO
ANDREW B. DOLENCE
IN

Section 20, Township 19, Range 15
Knox Township, Holmes County
Ohio

Scale 1" = 100 Ft.

Nov, 1960

Drawn from a
Survey by

William Sellner
Reg. Sur. No 8915

No Buildings

WALNUT CREEK TOWNSHIP
 LOT NO 1
 TWP 9 RANGE 5
 HOLMES COUNTY, OHIO

made for
 JOHN W MILLER
 RTE 1
 DUNDEE, OHIO

60996

WOL 3 PAGE 37

REC'D: August 16 - 1961
 AT 9:30 O'CLOCK P.M.
 RECORDED: Aug. 18, 1961
 HOLMES CO. pat VOL. 3 PG. 27-B.
 FEE: \$1.00

Erwin Anderson RECORDER

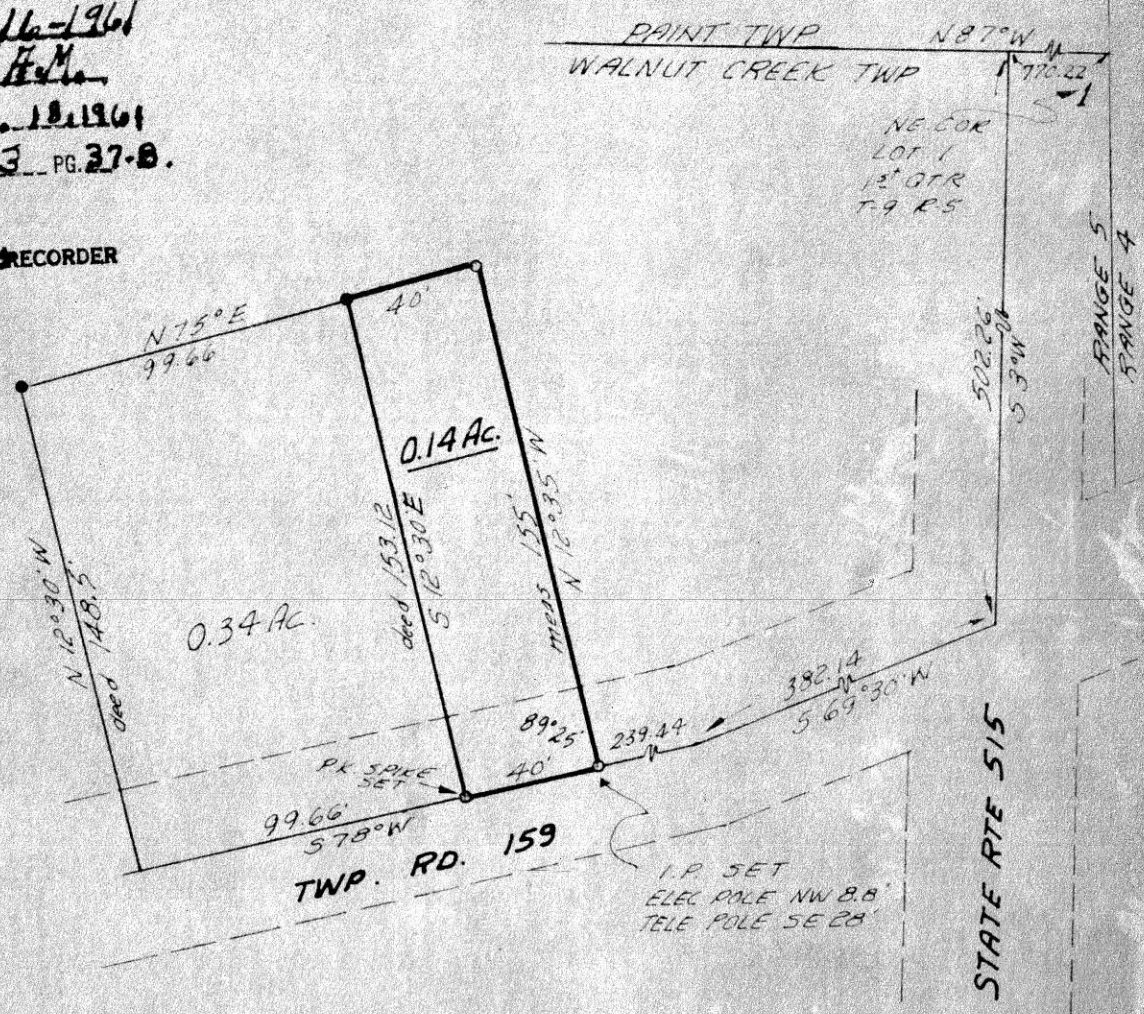

- - IRON CORRS F.D.
 - - IRON CORRS SET
- SCALE 1" = 50'

I CERTIFY THIS SURVEY TO BE CORRECT TO THE BEST OF MY KNOWLEDGE.
 COMPLETED 7-61

Ray W. Gasbarre
 RAY W. GASBARRE, R.S. 4153
 MURPHY, C. & DAVID F. GASBARRE
 ENGINEERING ASSOCIATES
 P.O. BOX 1537 E. Y.O.
 WOOSTER, OHIO