

Wellman Miller

Holmes County Road 203

Berlin Twp. Road 403

S 86° 30' E  
208.7'

Iron Pin

N 3° 30' E  
156.5'

.750 Acres

156.5'  
S 3° 30' W

208.7'  
N 86° 30' W

Iron Pin

Holmes County Road 201

N 3° 30' E  
281.0'

Daniel Kaufman

S.E. Cor. of  
Lot No. 13,  
1st Qr. Twp,  
Twp 9, Range 6

REC'D: June 26/1961  
AT 10:25 O'CLOCK P.M.  
Blake Boyd RECORDED: June 27-1961  
HOLMES CO. Plat VOL. 3 PGS  
B  
FEE: \$1.<sup>00</sup>  
C Evelyn Anderson RECORDER

MAP  
SHOWING LOCATION  
OF A PARCEL OF LAND  
DEEDED BY  
DANIEL & BEULAH KAUFMAN  
TO  
CARL F. MAXWELL  
IN  
Lot No. 13, 1st Qr. Twp, Twp. 9, Range 6  
Berlin Township, Holmes County  
Ohio

Scale 1" = 50 ft. May 1961

Drawn from a  
survey by

William Sellner  
Reg. Sur. No. 3915

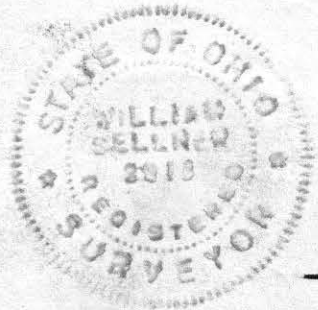

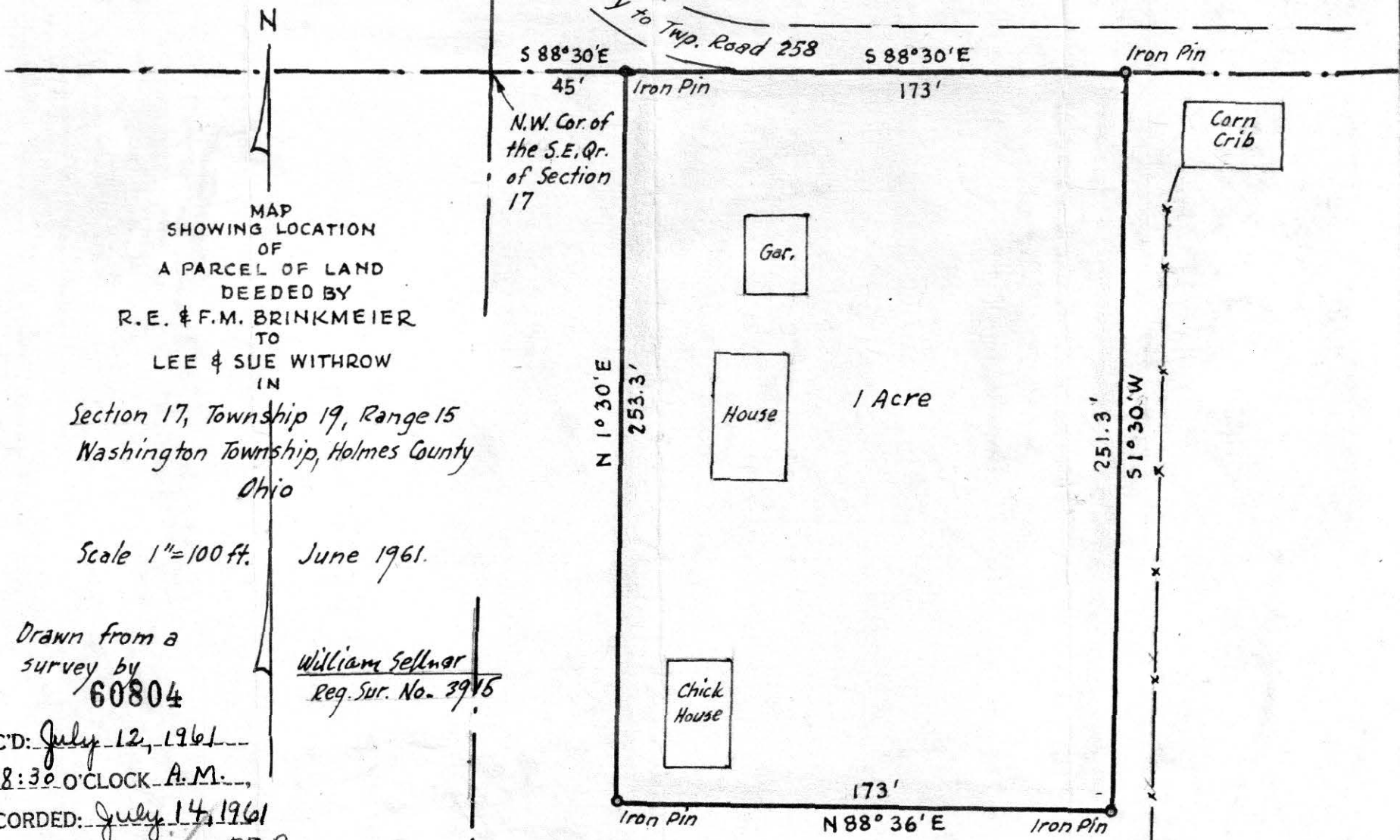
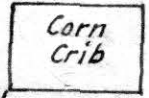
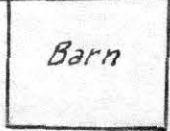
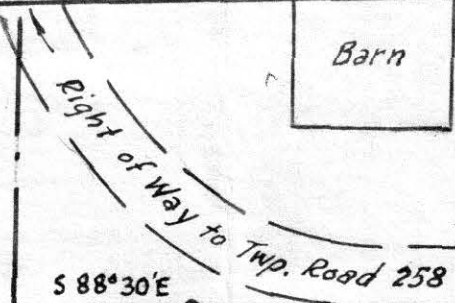

MAP  
SHOWING LOCATION  
OF  
A PARCEL OF LAND  
DEEDED BY  
R.E. & F.M. BRINKMEIER  
TO  
LEE & SUE WITHROW  
IN

Section 17, Township 19, Range 15  
Washington Township, Holmes County  
Ohio

Scale 1"=100 ft. June 1961.

Drawn from a  
survey by  
60804

William Sellner  
Reg. Sur. No. 3915

REC'D: July 12, 1961  
AT 8:30 O'CLOCK A.M.

RECORDED: July 14, 1961  
HOLMES CO. Plat VOL. 3 PG. 35-B

FEE: \$ 1.00

Charles Anderson RECORDER



MAP  
SHOWING LOCATION  
OF A TRACT OF LAND  
DEEDED BY  
RAYMOND STEPHENS  
TO

JOHN & IRIS TAKACS  
IN

Section 5, Township 8, Range 9  
Richland Township, Holmes County  
Ohio

Scale 1" = 400' June 1961

Drawn from  
a survey by

William Sellner  
Reg. Sur. No. 3915

Township  
Road No. 18  
(Not Passable)



Raymond Stephens

Iron pins placed  
at all angle  
points in road.

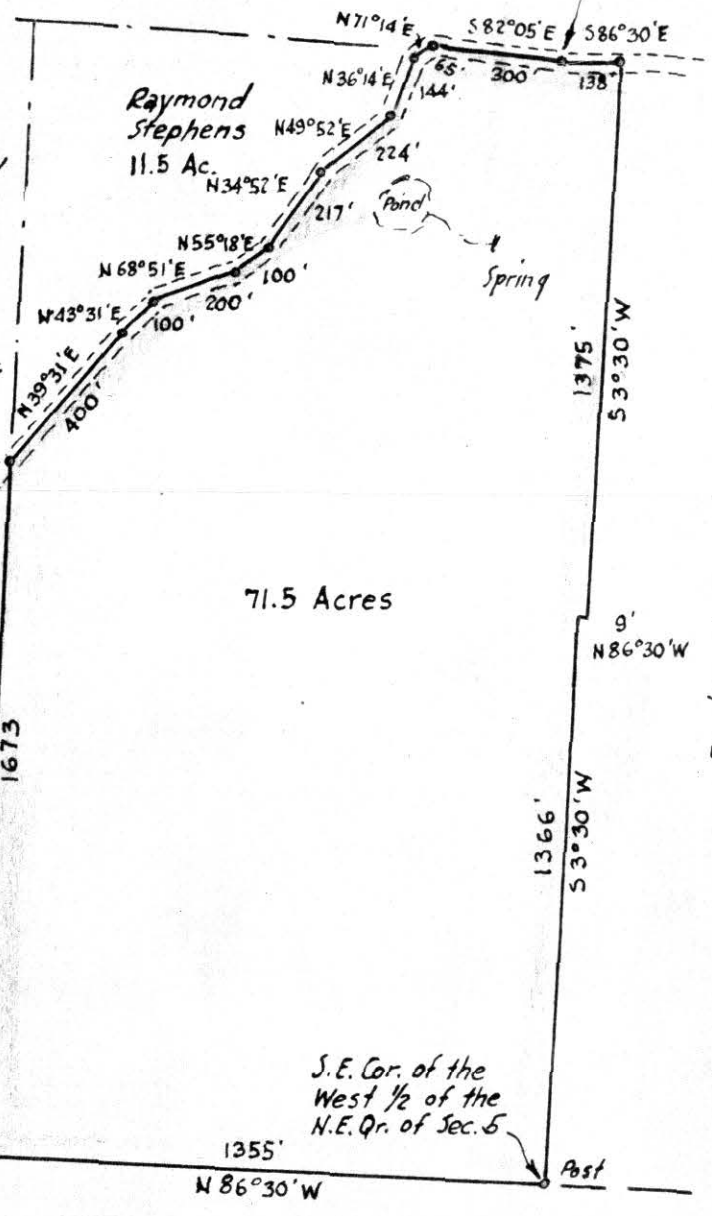

71.5 Acres

Freda Lang

60756

REC'D: June 28, 1961  
AT 11:10 O'CLOCK A.M.,  
RECORDED: June 30, 1961  
HOLMES CO. Plat VOL. 3 PG. 35 B.  
FEE: \$1.00  
Evelyn Anderson RECORDER  
A.S.

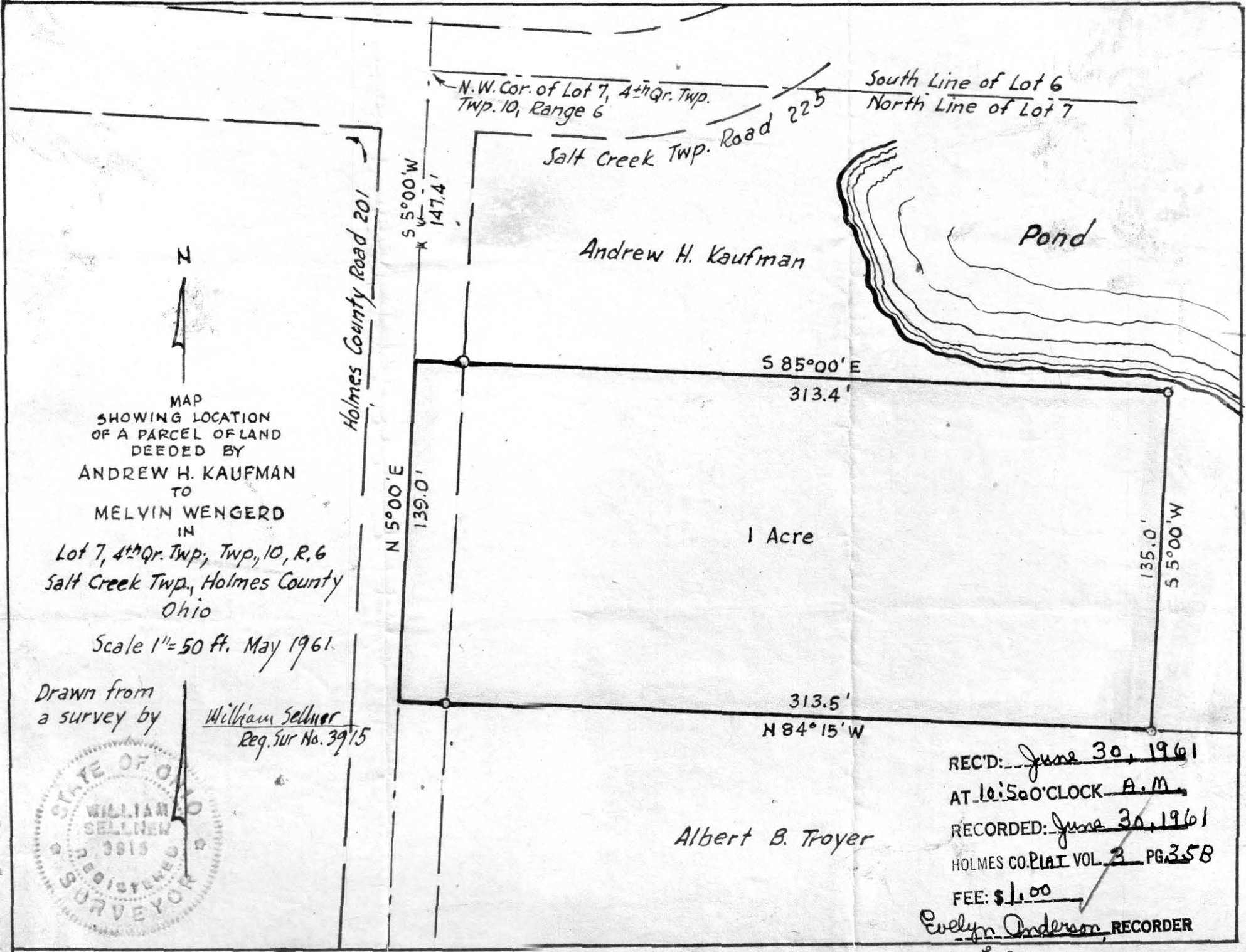

MAP  
SHOWING LOCATION  
OF A PARCEL OF LAND  
DEEDED BY  
ANDREW H. KAUFMAN  
TO  
MELVIN WENGERD  
IN  
Lot 7, 4<sup>th</sup> Qr. Twp., Twp., 10, R. 6  
Salt Creek Twp., Holmes County  
Ohio

Scale 1" = 50 ft. May 1961.

Drawn from  
a survey by

William Sellner  
Reg. Sur No. 3915



Albert B. Troyer

REC'D: June 30, 1961  
AT 10:50 O'CLOCK A.M.  
RECORDED: June 30, 1961  
HOLMES CO. PLAT VOL. 3 PG. 358  
FEE: \$1.00

Evelyn Anderson, RECORDER  
I.a.