

MAP
OF THE
F. HOWARD McFADDEN
PROPERTY

Section 25, Township 8, Range 8
Richland Township, Holmes County
Ohio

Scale 1" = 400 ft.

Sept. 1960

Drawn from
a survey by

William Sellner

Reg. Sur. No. 3915-E

Now or formerly
James & Susie Root

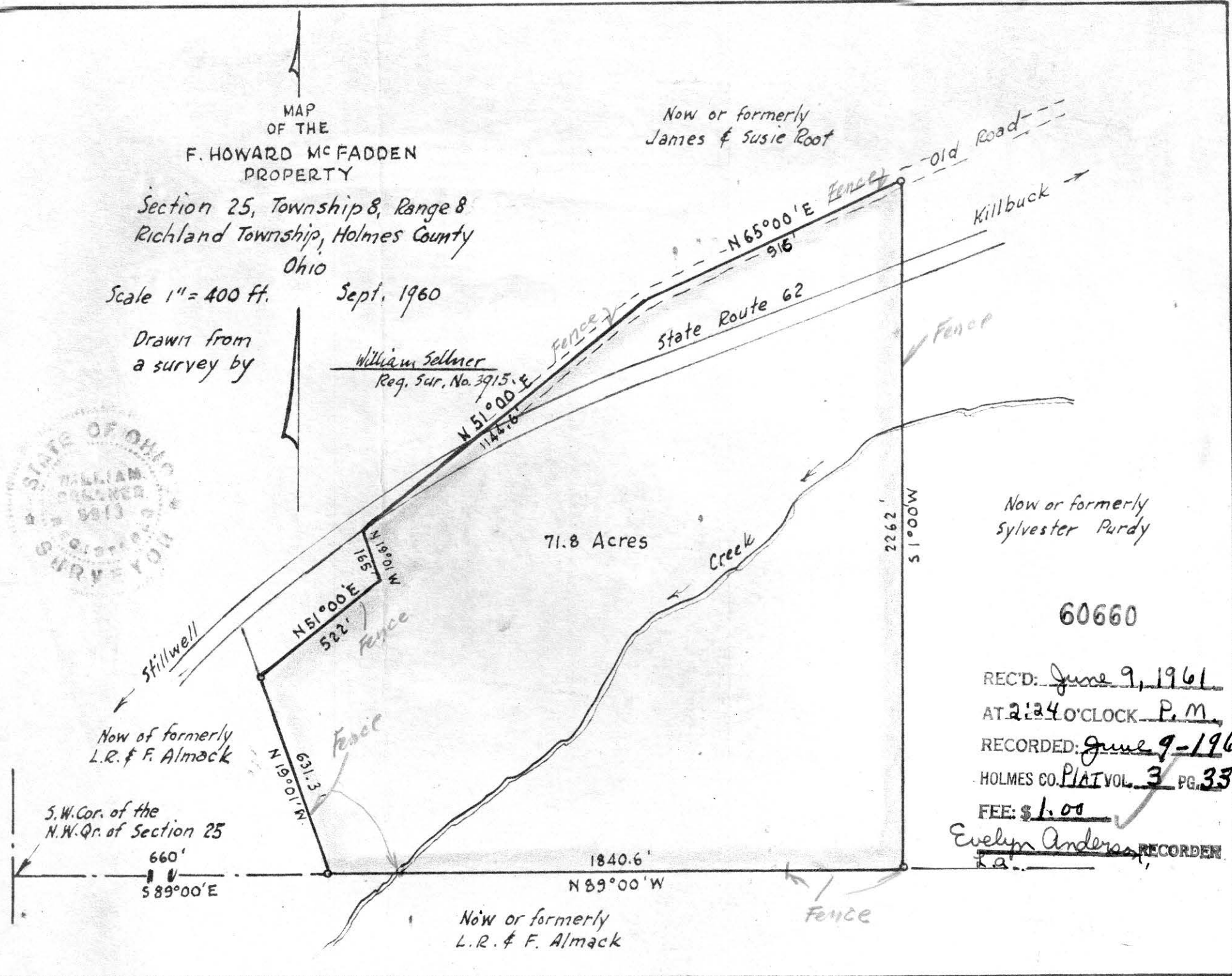

71.8 Acres

Creek

Killbuck

Now or formerly
Sylvester Purdy

60660

REC'D: June 9, 1961

AT 2:24 O'CLOCK P.M.

RECORDED: June 9-1961

HOLMES CO. PLAT VOL. 3 PG. 33B

FEE: \$1.00

Evelyn Anderson
Recorder

S.W. Cor. of the
N.W. Qr. of Section 25

660'
N 89° 00' E

1840.6'
N 89° 00' W

Now or formerly
L.R. & F. Almack

Fence

MT. HOPE

Part of Hall's Addition
to the Town of Middletown
(now known as Mt. Hope)

E.E. Mullet

Parcel deeded by E.E. Mullet
to J.J. Nisley

North 1/2 of O.L. 81
J.J. Nisley
297.0'
S88°05'E
Dennis Weaver
South 1/2 of O.L. 81

588°00'E
Post
33
31.6
587°00'E
227.8'
I.P.
67.4'
53°00'W
229.2'
Post
S85°00'W 297.0'
Post

1.10 Acres

Parcel Deeded by
Edwin Bortrager
to
J.J. Nisley

I.P.
325.5'
N87°00'W
I.P.
Edwin Bortrager

60702

REC'D: June 20-1961
AT 1:25 O'CLOCK P.M.
RECORDED: June 22-1961
HOLMES CO. Pat. VOL. 3 PG. 33B
FEE: \$1.00

Carly Anderson RECORDER

MAP
SHOWING LOCATION
OF
TWO PARCELS OF LAND
ACQUIRED BY
J. J. NISLEY
IN

Section 12, Township 14 Range 12
Salt Creek Township, Holmes County
Mt. Hope, Ohio

Scale 1" = 100 ft.

May 1961

S.W. Cor. of fractional
section 12

Drawn by

William Sellner
Reg. Sur. No. 3915

Greenville Treaty Line



Holmes County Road 77
West Line of Section 12

N 1°55'E
1044'

109.3 N3°00'E
246.6'

153.1'
S3°00'W

A SURVEY ON THE LEVERS VOL
 FARM AT CENTERVILLE IN
 RIPLEY TWP. HOLMES CO. OHIO
 N.W. $\frac{1}{4}$ SEC. 27 TWP. 18 RG. 14

22 22
 27 27

I CERTIFY THIS SURVEY
 TO BE CORRECT TO THE
 BEST OF MY KNOWLEDGE.

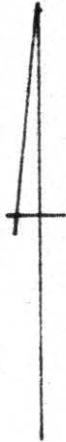

1" = 100'

Henry M. Scan.
 60690

REC'D: June 17-1961
 AT 9:20 O'CLOCK H.M.
 RECORDED: June 20, 1961
 HOLMES CO. Vol 3 PG. 33 B
 FEE: \$1.00

C. S. ... RECORDER

53°00' W
 2037.65

- IRON PIPES SET
- TRACK NAIL SET

JUNE 1961

