

60522

REC'D: *May 12-1961*

AT *7:37* O'CLOCK *A.M.*

RECORDED: *May 15-1961.*

HOLMES CO. *PLAT* VOL. *3* PG. *30B*

FEE: \$*1.00*

Evelyn Anderson RECORDER

Benjamin J. Miller



MAP
SHOWING LOCATION
OF A PARCEL OF
DEEDED BY
BENJAMIN J. MILLER
TO
ALVIN J. TROYER
IN

*Section 14, Township 9, Range 6
Hardy Township, Holmes County
Ohio*

Scale 1" = 200 ft.

April 1961

*Drawn from
a survey by*

*William Sellner
Reg. Sur. No. 3915*

Benjamin J. Miller

Albert J. Troyer

*N 10° 20' E
941.0'*

*S 64° 57' E
143.3'*

*S 85° 47' E
685.0'*

*956'
S 4° 13' W*

18.9 Acres

STATE ROUTE 39 & 62
*S 79° 40' E
741.5'*

*193.85
N 79° 40' W*

*721.5'
0° 30' Curve*

*N 4° 13' E
960.2'*

*S.W. Cor. of the
S.E. Qr. of Section 14
Hardy Township*

Benjamin J. Miller

Millersburg

Berlin

60595

REC'D: May 29-1961
AT 10:20 O'CLOCK A.M.
RECORDED: May 29-1961
HOLMES CO. Plat VOL 3 PG 30B
FEE: \$ 1.00

Cecily Anderson RECORDER

Harry E. & Leola J. Wigton

To Drum's Corner

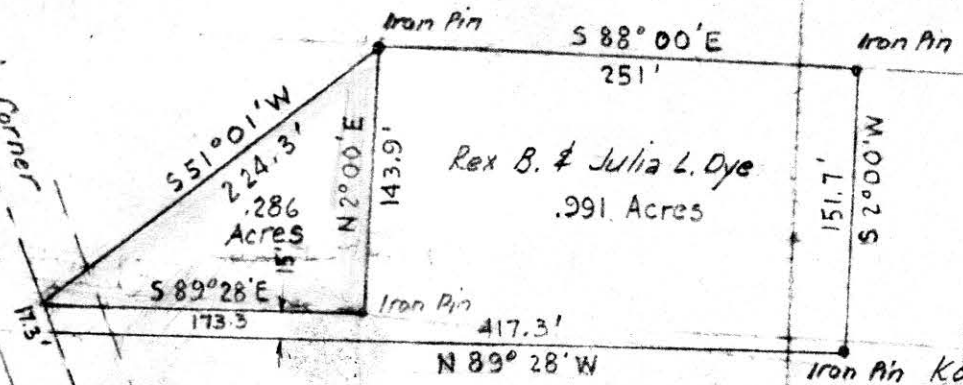

MAP
SHOWING LOCATION
OF
A PARCEL OF LAND ON
THE
H. & L. J. WIGTON FARM
DEEDED TO

REX BRADLEY & JULIA L. DYE
Section 26, Twp. 20 Range 15
Washington Twp., Holmes County, Ohio

Scale 1" = 100 ft. July 1957

Drawn by and
certified Correct

William Sellner
Revised April 1961

Reg. Sur. No. 3915

S.E. Cor. S.E. Qr.
Section 26

Troy & Lelah McIntire
2.275 Ac.

State Route 226

Lakeville →



877'
N 2° 00' E

REC'D: May 25-1961
 AT 3:55 O'CLOCK P.M.
 RECORDED: May 26, 1961
 HOLMES CO. Plat VOL. 3 PG. 306
 FEE: \$ 1.00
Cushman Anderson RECORDER



MAP
 SHOWING LOCATION
 OF THE
 FRYBURG SCHOOL HOUSE PROPERTY
 IN
 Lot No. 5, 4th Qr. Twp., Township 10, Range 6
 Salt Creek Twp., Holmes County
 Ohio

Scale 1" = 100 ft. March 1961

Drawn from
 a survey by

William Sellner
 Reg. Sur. No. 3915

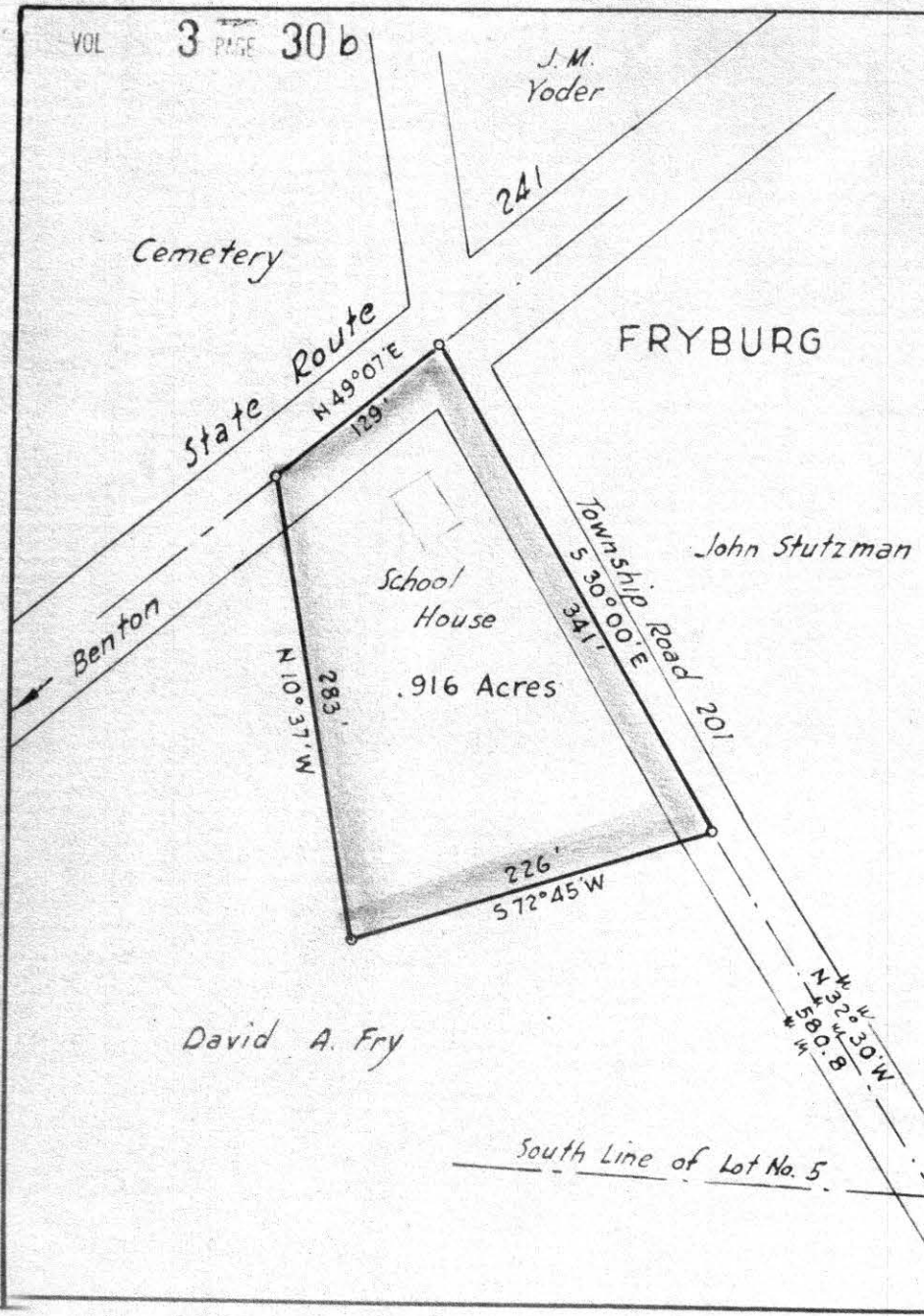

Lot No. 5
 N 86° 30' W
 1002'
 Lot No. 13

Lot No. 6

Stone (found)

N.E. Cor. of the
N.E. Qr. of
Sec. 25, Twp 8, R. 7
Killbuck, Twp.

Melvin Hoxworth

L. M. Carpenter

52°30'W Section 25
1250' W Section 24

STATE ROUTE 77
589°50'E

Killbuck

Iron Pin

Post

L. M. Carpenter

MAP
SHOWING LOCATION
OF
A PARCEL OF LAND
DEEDED TO
CLARENCE & MILDRED HOXWORTH
IN

Section 25, Township 8, Range 7
Killbuck Township, Holmes County
Ohio

Melvin
Hoxworth

N 2°30'E

225'

.51 Acres

225'
S 2°30'W

Scale 1" = 50 ft.

April 1961

Drawn from a
survey by

William Selmer
Reg. Sur. No 3915

60642

REC'D: June 8, 1961.

AT 4:28 O'CLOCK P.M.

RECORDED: June 9, 1961.

HOLMES CO. PLAT VOL. 3 PG. 30-B

FEE: \$ 1.00

Evelyn Anderson
a.s. RECORDER

