

60499

REC'D: May 6 - 1961  
AT 10:20 O'CLOCK A.M.  
RECORDED: May 8, 1961  
HOLMES COUNTY VOL. 3 PG. 29-B  
FEE: \$ 1.

Evelyn Anderson  RECORDER

Map of the  
Northwest Quarter  
of Sec. 4, Twp 9, R. 5  
Berlin Township  
Holmes County  
Ohio

Holmes County Rd. 77

Andrew P. Weaver et al  
61.32

Levi J. Hershberger  
52.72

Jacob E. Kline  
56.5

Township Rd 159

4

Levi J. Hershberger

Christian Weaver

Holmes County Rd 77

Levi J. Hershberger

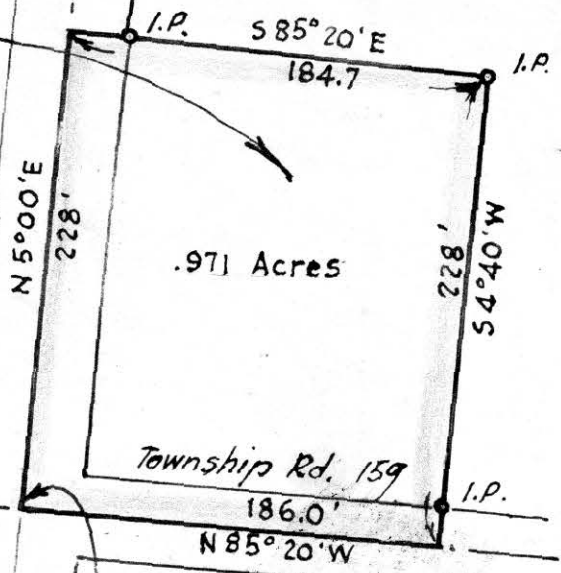

MAP  
SHOWING LOCATION  
OF A PARCEL OF LAND  
DEEDED BY  
LEVI J. HERSHBERGER  
TO  
ELI A. STUTZMAN.

IN  
Section 4, Township 9, Range 5  
Berlin Township, Holmes County  
Ohio

Scale 1" = 100 ft.

April 1961

Drawn from a  
survey by

William Sellner  
Reg. Sur. No. 3915



60567

VOL 3 PAGE 29-B

REC'D: *May 20-1961*

AT 11:15 O'CLOCK *A.M.*

RECORDED: *May 22, 1961*

HOLMES CO. *Vol. 3 PG 29 B*

FEE: \$1.00

*Crosby Anderson* RECORDER

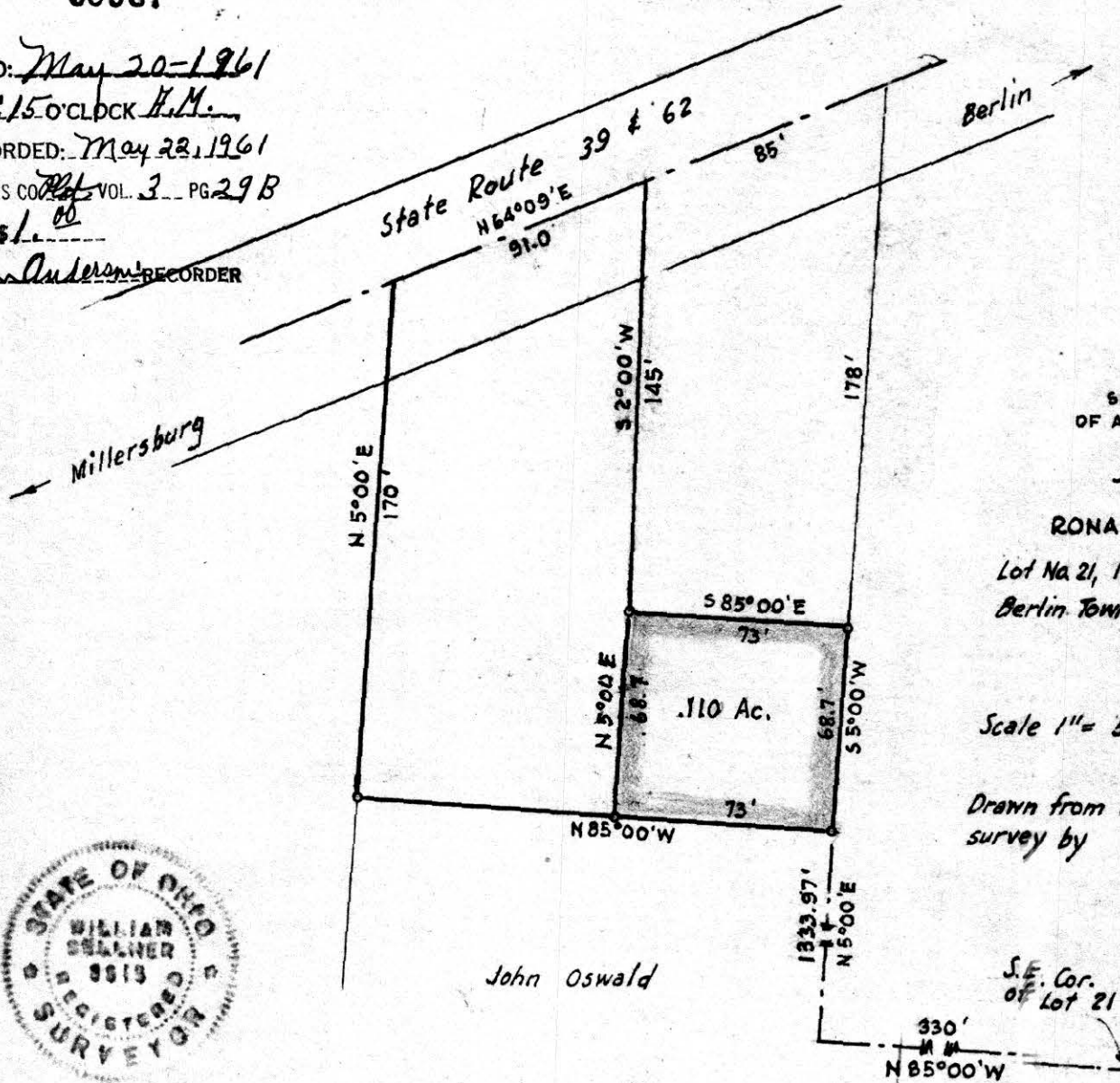

MAP  
SHOWING LOCATION  
OF A PARCEL OF LAND  
DEEDED BY  
JOHN OSWALD  
TO  
RONALD GENE OSWALD

Lot No 21, 1<sup>st</sup> Qr., Township 9, Range 6  
Berlin Township, Holmes County  
Ohio

Scale 1" = 50 ft.

Nov. 1959

Drawn from a  
survey by

*William Sellner*  
Reg. Sur. No. 3915

John Oswald



60505

N.E. Cor. of the  
S.E. Qr. of  
Section 3, Twp. 17, Range 14

REC'D: May 8 - 1961  
AT 1:55 O'CLOCK P.M.  
RECORDED: May 8, 1961  
HOLMES CO. Plat VOL 3 PG. 29B  
FEE: \$ 1.00

*Evelyn Anderson* RECORDER

*Atlee H. Miller*

*Orrie Snyder*

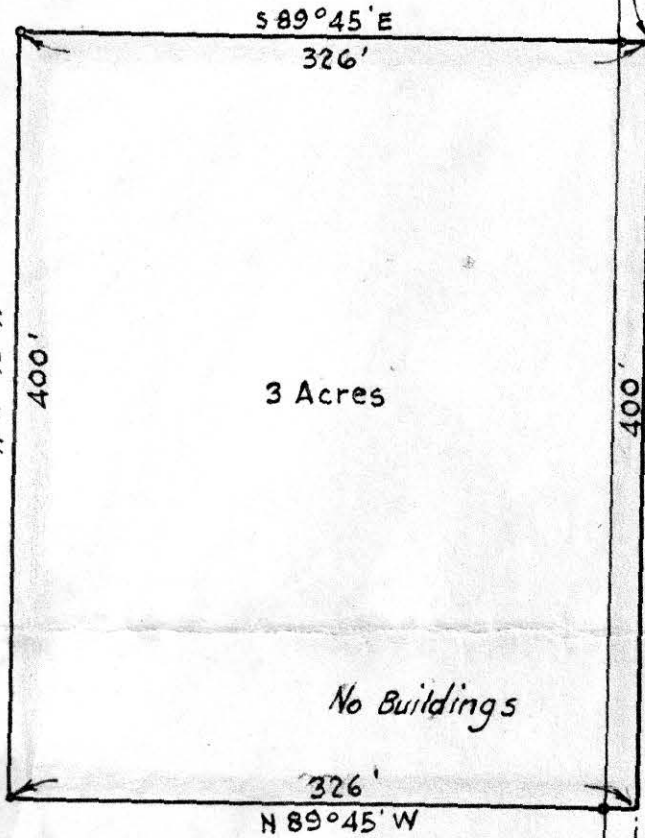

*Atlee H. Miller*

*Ripley Township Road 337*



MAP  
OF  
A PARCEL OF LAND  
DEEDED BY  
ATLEE H. MILLER &  
MARY M. MILLER  
TO  
LARRY DEAN MARTIN  
& ANNA MAE MARTIN  
IN

Section 3, Township 17, Range 14  
Ripley Township, Holmes County  
Ohio

Scale 1" = 100 ft.

*Mar. 1961*

Drawn from a  
survey by

*William Seltner*  
Reg. Sur. No. 3915



*Atlee H. Miller*

*State Route 77*