

60463

REC'D: April 29-1961

AT 9:30 O'CLOCK A.M.

RECORDED: April 29-1961

HOLMES CO. Plat VOL. 3 PG. 28B

FEE: \$160

Evelyn Anderson RECORDER

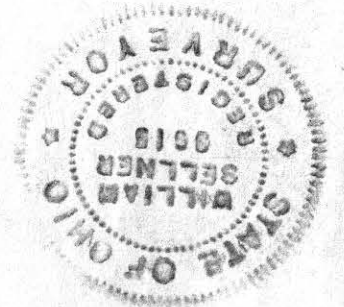
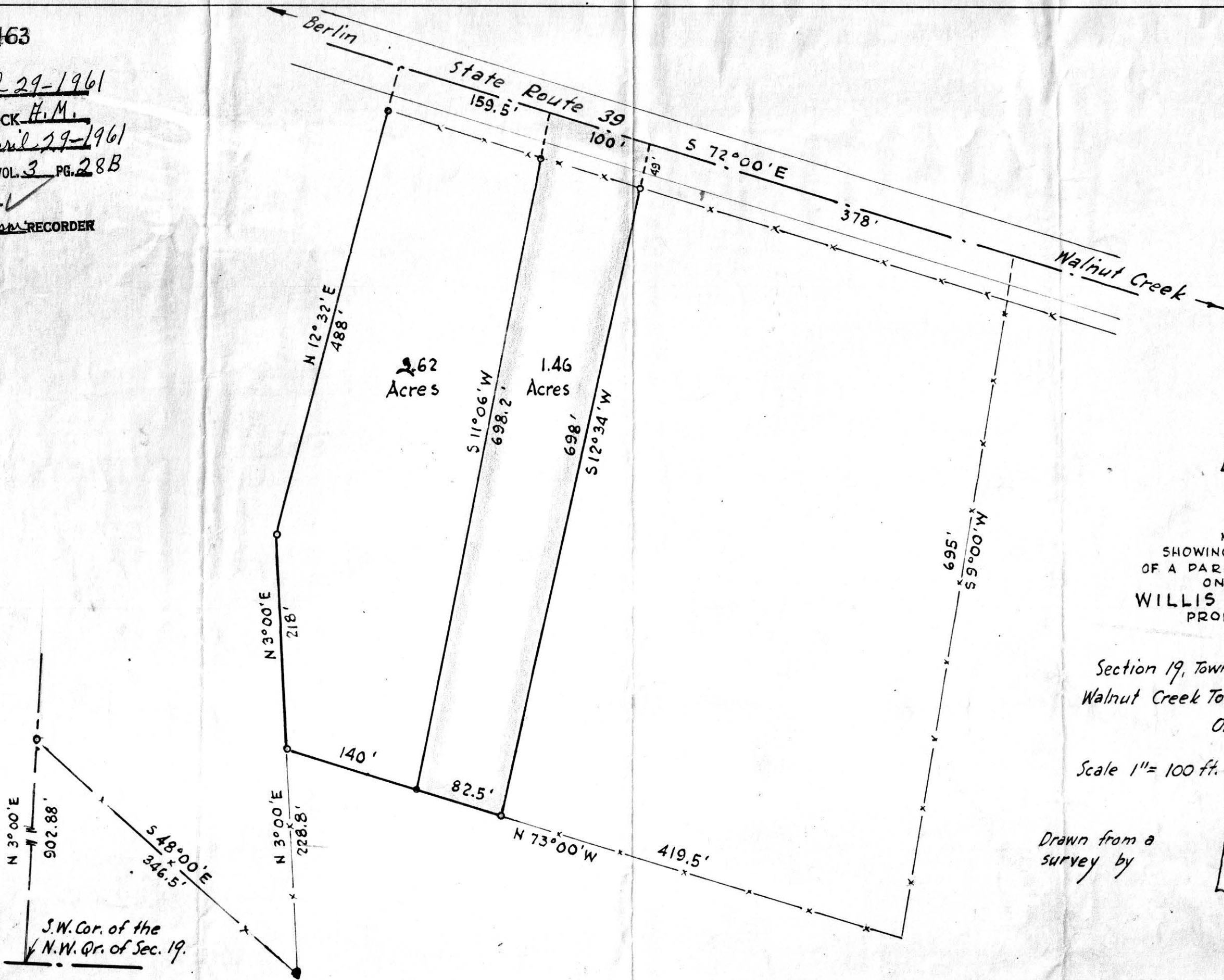

MAP
SHOWING LOCATION
OF A PARCEL OF LAND
ON THE
WILLIS COBLENTZ
PROPERTY
IN

Section 19, Township 9, Range 5
Walnut Creek Township, Holmes County
Ohio

Scale 1" = 100 ft.

Feb. 1961

Drawn from a
survey by

William Sellner
Reg. Sur. No. 3915

SALT CREEK TOWNSHIP HOLMES COUNTY

East part of North East Quarter, Section 11, Salt Creek Township
NE Qtr. Sec. 11, T-14, R-12

NE Cor Sec 11
T14 R12

I certify that this plat was made from true returns
of a field survey made Oct. 23, 1957 to divide lands
of William F and Cora Rothacher, Sec 11, SALT Creek
Township, Holmes County.

Signed:

W.E. Landis
W.E. Landis
Reg. Surveyor
#4425, State of Ohio

- IP found
- IP set
- ⊗ Drive nail set

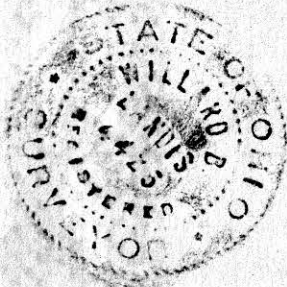

60472

REC'D: May 1 - 1961
AT 10:00 O'CLOCK H.M.
RECORDED: May 2, 1961
HOLMES CO. Vol. 3 PG. 28-B
FEE: \$1.00

Cordell Anderson RECORDER

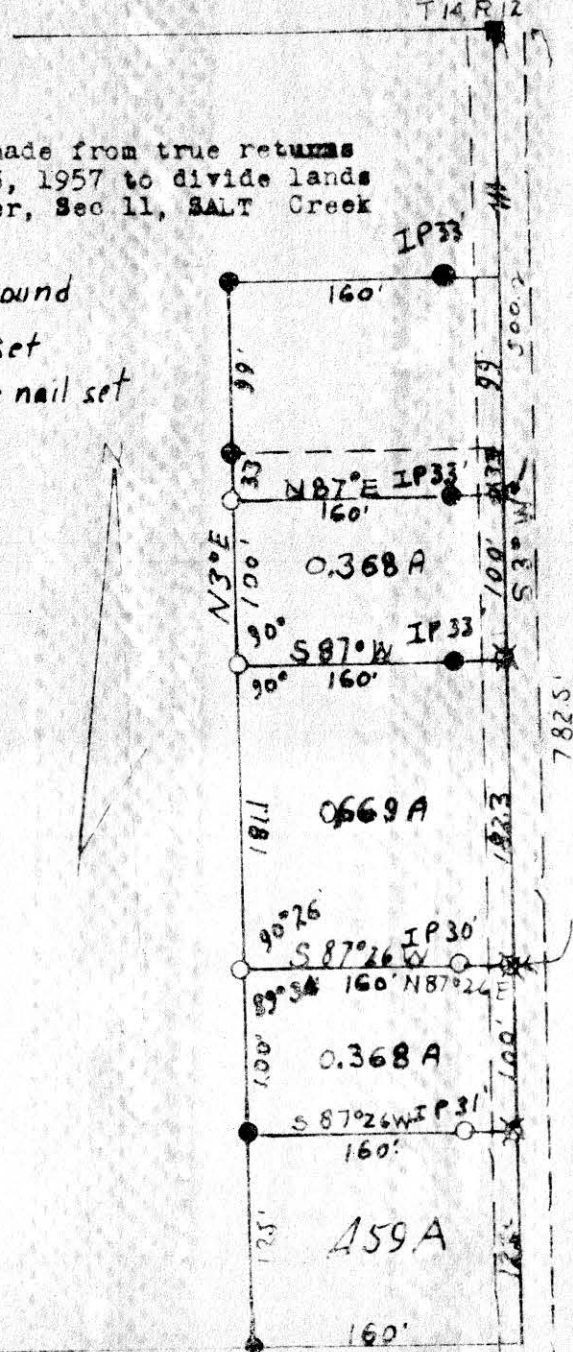

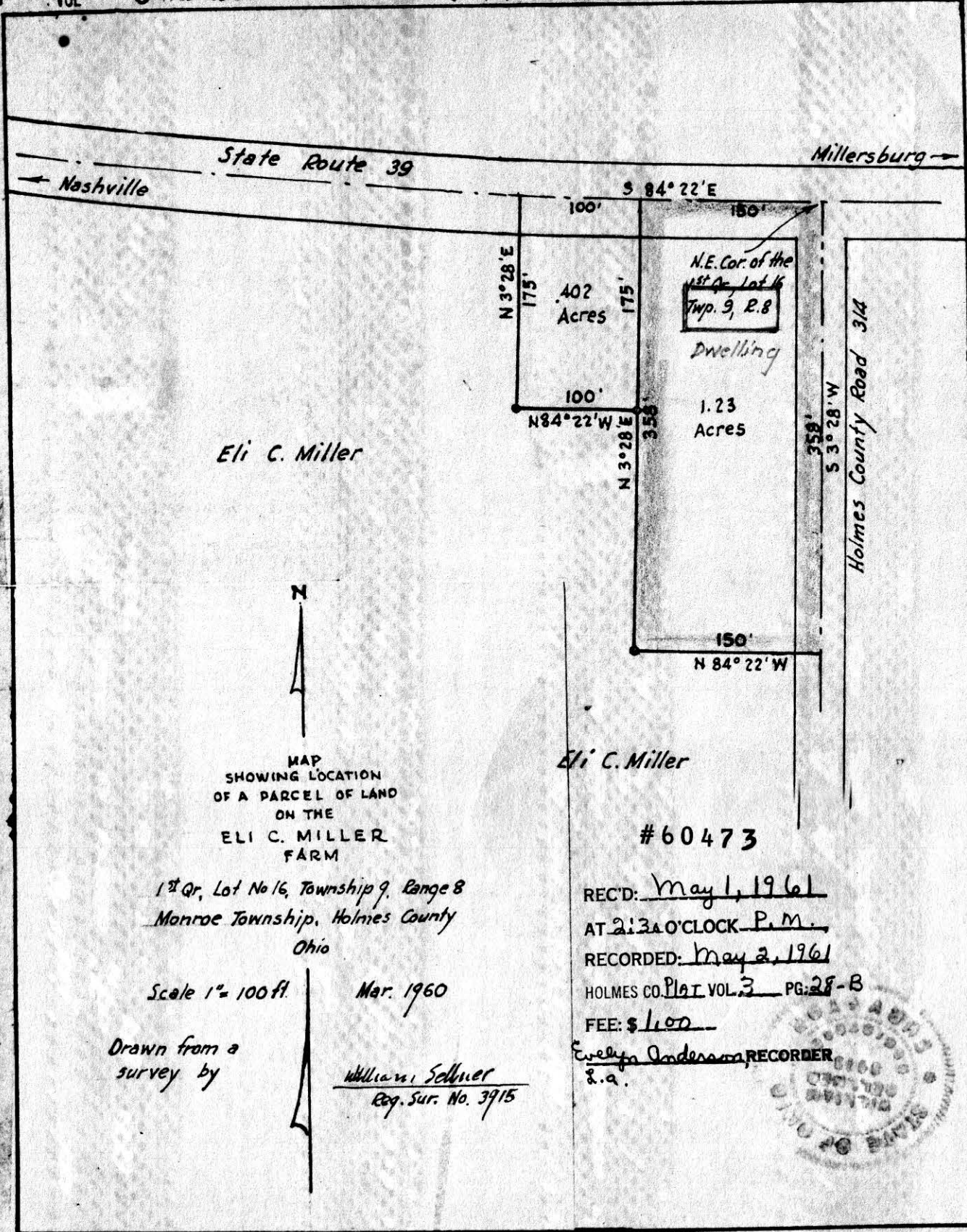

Eli C. Miller

Eli C. Miller

MAP
SHOWING LOCATION
OF A PARCEL OF LAND
ON THE
ELI C. MILLER
FARM

1st Qr, Lot No 16, Township 9, Range 8
Monroe Township, Holmes County
Ohio

Scale 1" = 100 ft. Mar. 1960

Drawn from a
survey by

William Selmer
Reg. Sur. No. 3915

#60473

REC'D: May 1, 1961
AT 2:30 O'CLOCK P.M.
RECORDED: May 2, 1961
HOLMES CO. Plat VOL. 3 PG. 28-B
FEE: \$1.00

Evelyn Anderson, RECORDER
S.A.

