





60326

REC'D: March 31-1961  
AT 10:50 O'CLOCK A.M.  
RECORDED: Apr. 4-1961  
HOLMES CO. PLAT VOL. 3 PG. 258  
FEE: \$ 1.00

Carly Anderson RECORDER

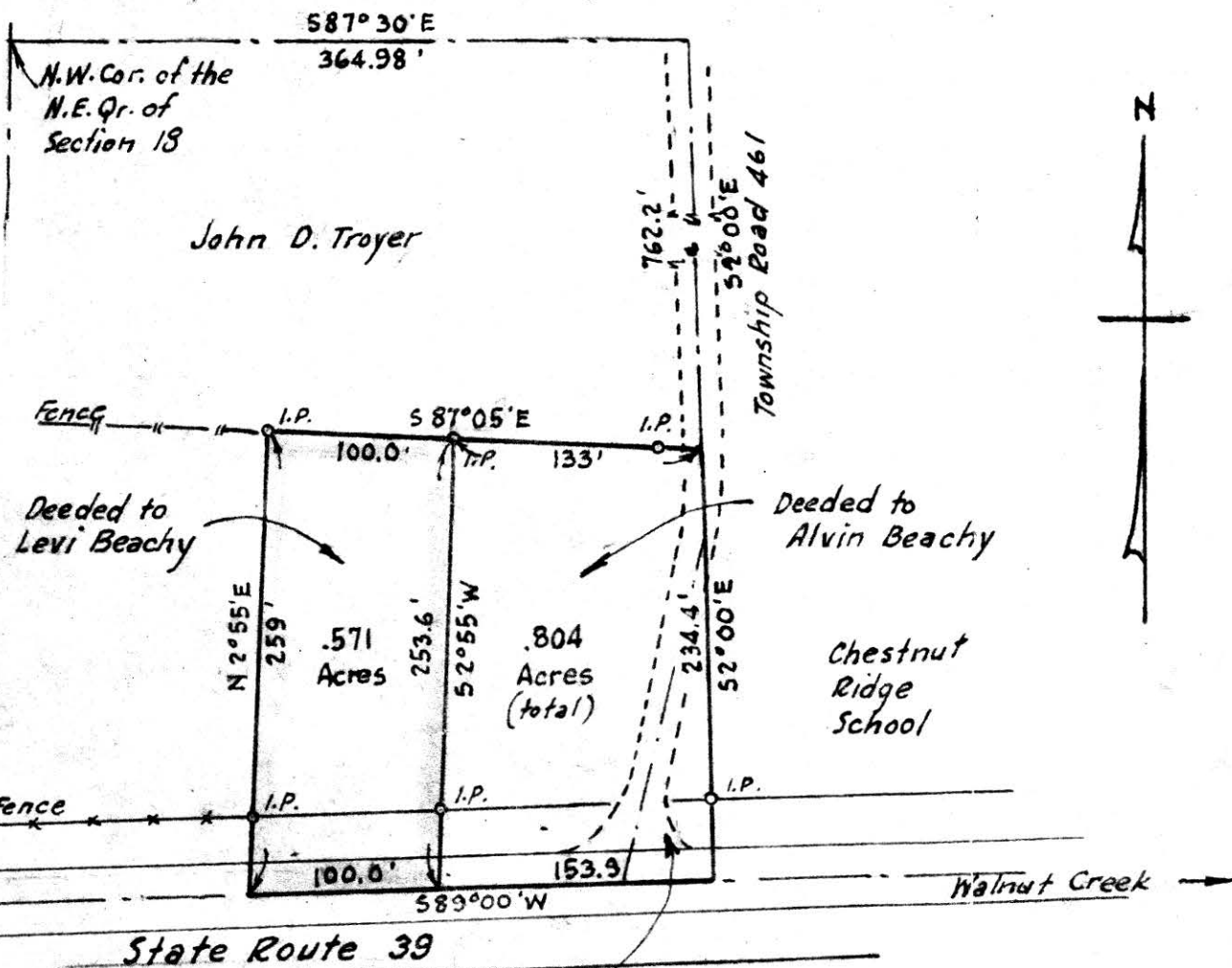

Note:  
.212 Acres on the  
east side of  
Township Road 461

MAP  
SHOWING LOCATION  
OF TWO PARCELS OF LAND  
ON THE  
JOHN D. TROYER FARM

IN  
Section 18, Township 9, Range 5  
Walnut Creek Township, Holmes County  
Ohio

Scale  $1" = 100$  ft. Nov. 1960

Drawn from a  
survey by

William Sellner  
Reg. Sur. No. 3915

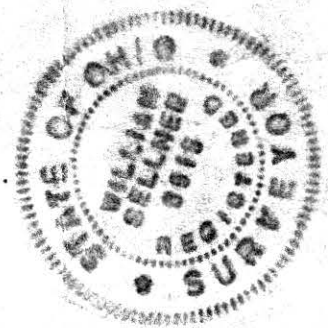

60307

REC'D: March 28-1961

AT 2:43 O'CLOCK P.M.

RECORDED: Apr. 4-1961.

HOLMES CO. Plot VOL. 3 PG. 25-B.

FEE: \$ 1.00

Everly Anderson RECORDER

Malva J. Miller

Malva J. Miller

2.86 Acres

Dennis  
Hershberger



MAP  
SHOWING LOCATION  
OF A PARCEL OF LAND  
DEEDED BY

MALVA J. MILLER

TO  
PAYSON M. & OLIS E. MILLER

Section 5, Township 8, Range 4  
Walnut Creek Township, Holmes County  
Ohio

Scale 1" = 100 ft.

June 1960

Drawn from  
a survey by

William Sellner  
Reg. Sur. No. 3915

EAST  
2303.5' North Line of Sec. 5

N.W. Cor. of  
Section 5

709.5'  
SOUTH

Iron pipe

S 87° 00' E

146.52'

Post N 87° 00' W

300'

N 0° 57' W  
238.6'

422.7'  
SOUTH

N 11° 17' E  
153.2'

Post

Iron Pipe

126.5

S 89° 37' W

206.7'

N 76° 06' W

Post

State Route 39

Walnut Creek