

60000

Ida Rose

REC'D: January 18-1961

AT 12:40 O'CLOCK P.M.

RECORDED: Jan 18-1961

HOLMES CO. Plat VOL. 3 PG. 21 B

FEE: \$ 1.05

Cecily Anderson RECORDER

N 0° 45' E
805.0'

23.51 Acres

WALLACE W. SNYDER

N 0° 45' E
553.9'

S. W. Cor. of the
S. E. Qr. of
Sec. 26, Twp. 18, R. 14

H 87° 30' E

669.9

N 15° 09' W
614'

Parcel Deeded to
Russell W. & Pauline M. Miller
8.57 Acres

1842.3
N 89° 18' W

Frank Dye

S 16° 19' E
316.7'

N 73° 30' W
170'

831.0'
S 74° 51' W

HOUSE

GARAGE

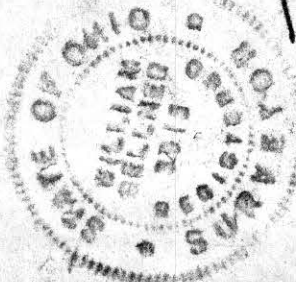

491'

S 11° 05' E

Road 918

County

Russell W. & Pauline M. Miller
1.42 Acres

R.E. Morris

Township Road 345

Holmes



MAP
SHOWING DIVISION
OF THE
FLORETTA MARTIN et al,
PROPERTY

IN
Section 26, Township 18, Range 14
Ripley Township, Holmes County
Ohio

Scale 1" = 200 ft.

Dec. 1960

Drawn from
a survey by

William Sellner
Reg. Sur. No. 3915

60162

REC'D: March 4-1961

AT 1:30 O'CLOCK P.M.

RECORDED: March 7, 1961

HOLMES CO. PLAT VOL. 3 PG. 21-B

FEE: \$ 1.00

Evelyn Anderson RECORDER

Parcel deeded by
Menno Gerber to
Paul H. Rohr

Parcel No. 1
S.E. Qr. of the
N.E. Qr. of
Section 5
42.5 Acres

Tract No. 1
deeded by
Menno Gerber
to Paul Rohr

Parcel No. 2
.367 Acres

Parcel deeded by
Paul H. Rohr
to Menno Gerber

N.E. Qr. of the
S.E. Qr. of
Section 5

Paul H. Rohr

Menno Gerber
N.W. Qr. of the
S.E. Qr. of
Section 5

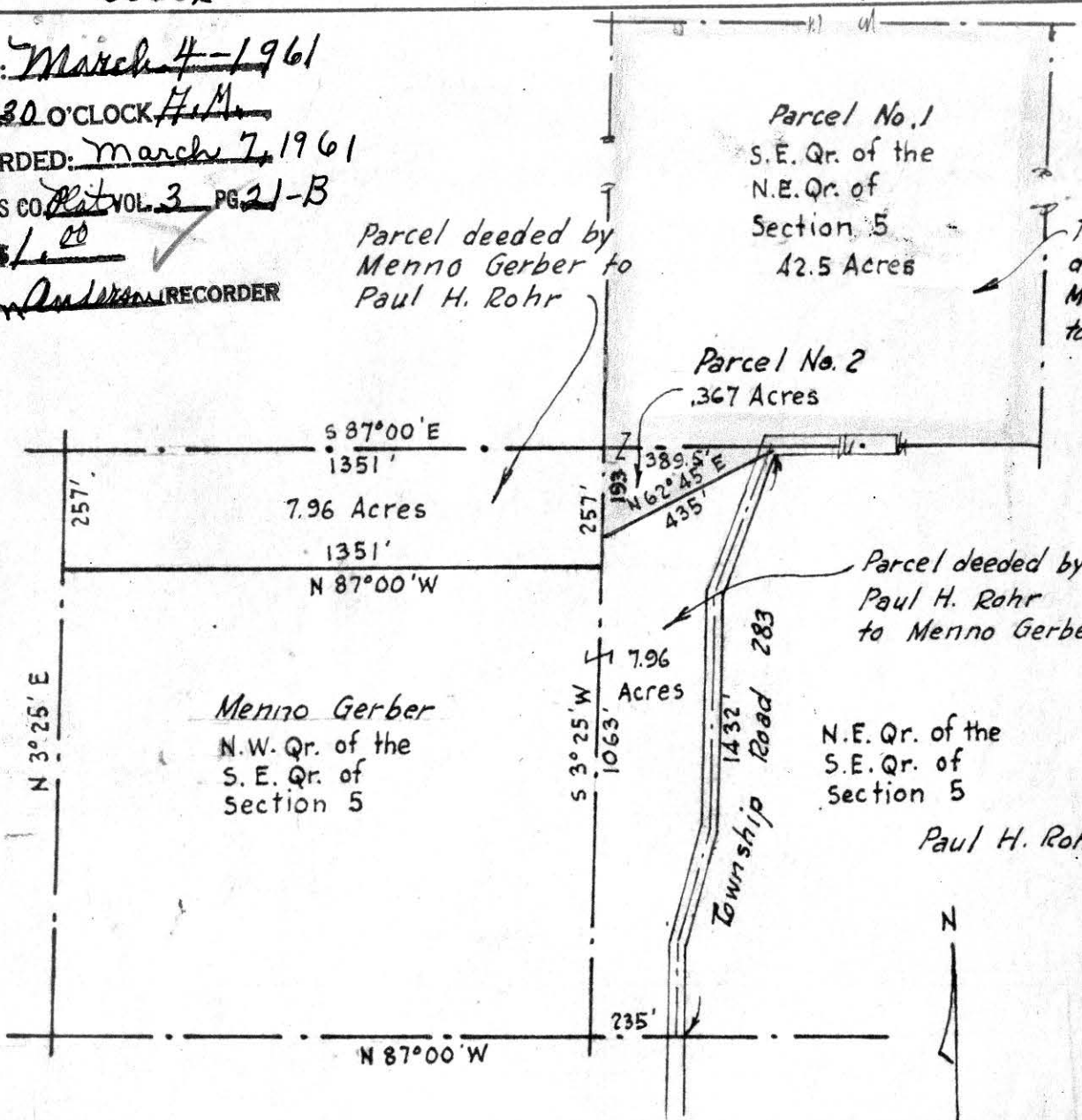

MAP
SHOWING EXCHANGE
OF PROPERTY
BETWEEN
MENNO GERBER
AND
PAUL H. ROHR
IN

Section 5, Township 8, Range 8
Richland Township, Holmes County
Ohio

Scale 1" = 400 ft.

Revised
Feb. 1961
June 1960

Drawn from a
survey by

William Sellner
Reg. sur. No. 3915



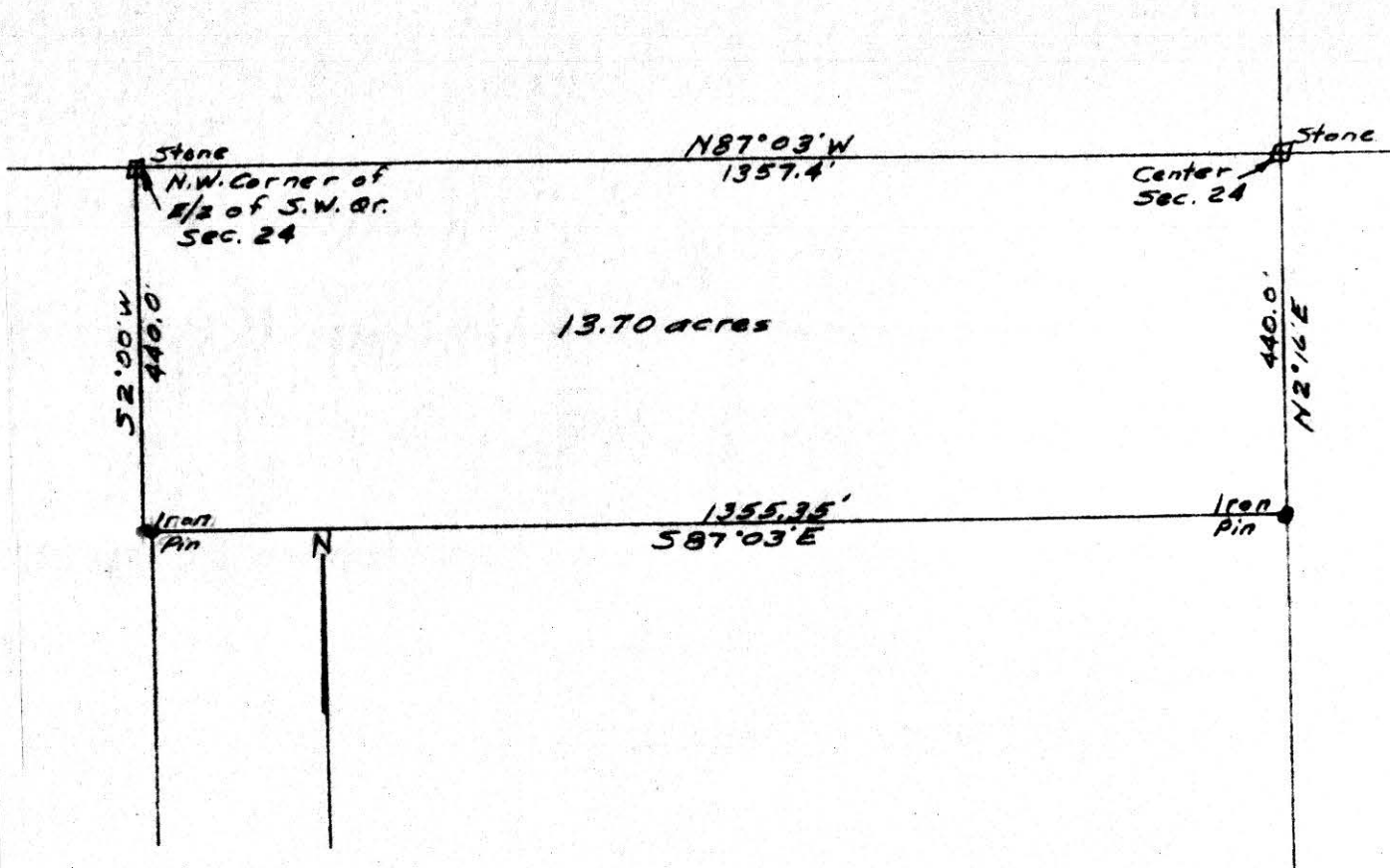

Plat of survey for Joe L. Miller. Being part of a 60 acre tract in the east half of the southwest quarter of section 24 in Township 8, Range 5 in Clark Township, Holmes County.

Scale 1 in. = 200 ft.

Surveyed January 5, 1961 by

60202

D.Y. Miskimen, Reg. Surveyor # 4043



REC'D: March 13 - 1961

AT 4:05 O'CLOCK P.M.

RECORDED: March 14, 1961

HOLMES CO. Plat VOL. 3 PG. 21 b

SEE: \$1.00

Cecily A. ... RECORDER