

59804

MAP
SHOWING LOCATION
OF A
PARCEL OF LAND
DEEDED BY
C. S. MILLER
TO

JOHN J. COBLENTZ
Section 5, Township 9, Range 6
Hardy Township, Holmes County
Ohio

REC'D: November 26 1960
AT 9:30 O'CLOCK - H.M.L.
RECORDED: November 26-1960
HOLMES CO. VOL. 3 PG 16B
FEE: \$1.⁰⁰
Cecily Anderson RECORDER

Scale 1" = 100 ft.

Aug. 1960

Drawn from
a survey by

William Sellner
Reg. Sur. No. 3915



State Route 241

Benton

Township Road 188

N 0° 45' E 712.01'

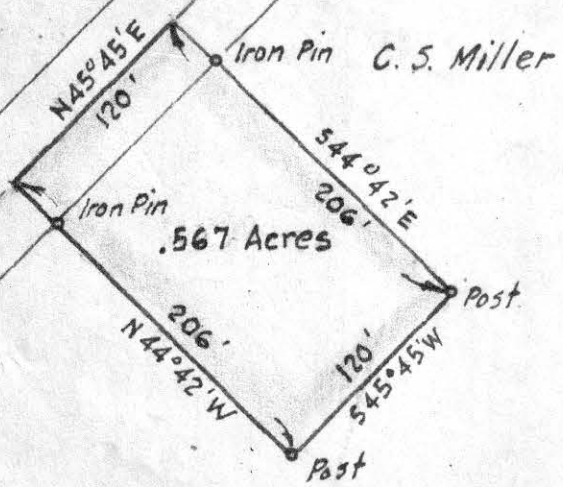

C. S. Miller

Millersburg

S.E. Cor. of the North 1/2
1/4 of Section 5

59821

REC'D: November 29, 1960

AT 2:55 O'CLOCK P.M.

RECORDED: November 30-60

HOLMES CO. PLAT VOL. 3 PG. 16-B

FEE: \$ 1.00

Erly Anderson RECORDER

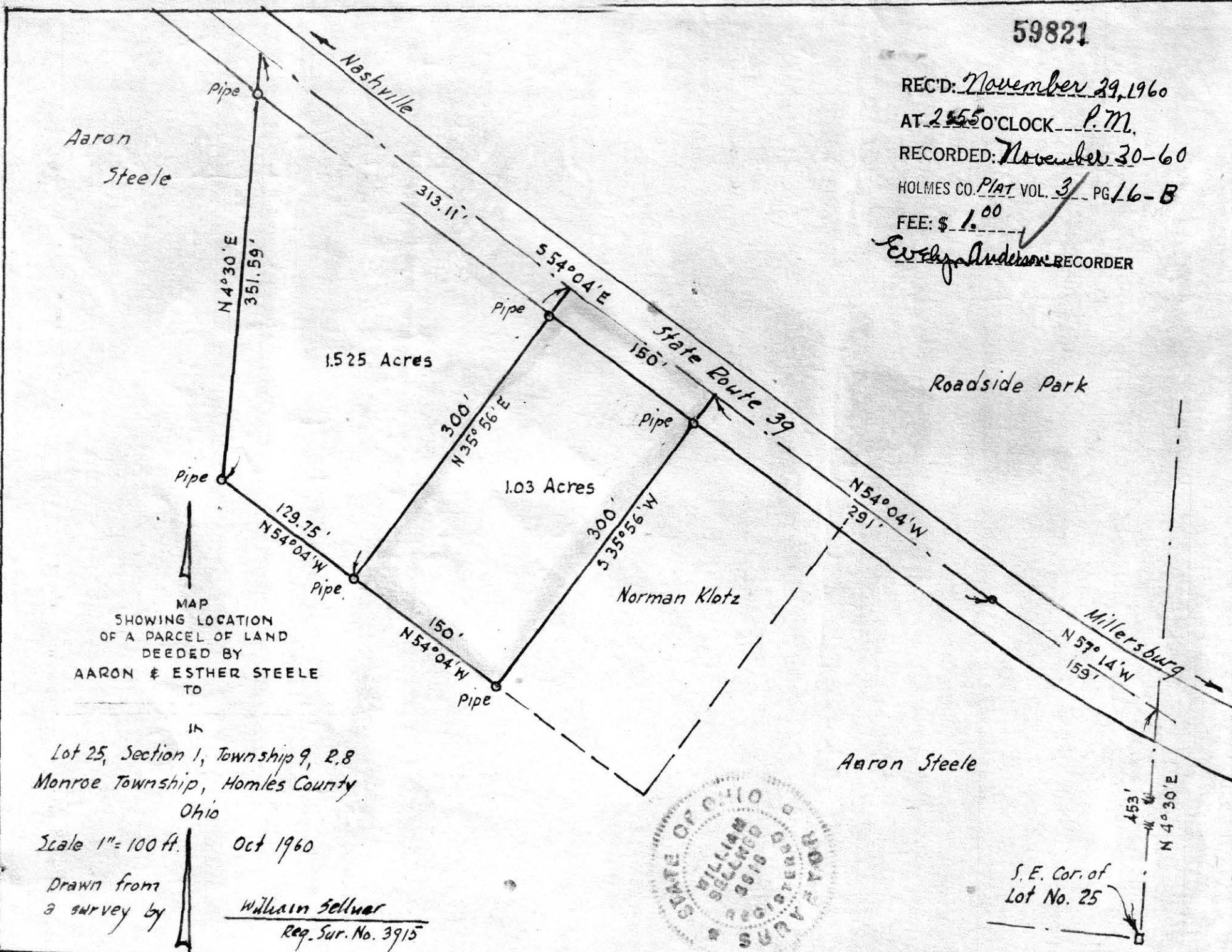

Aaron Steele

1.525 Acres

1.03 Acres

Norman Klotz

Roadside Park

Aaron Steele

MAP SHOWING LOCATION OF A PARCEL OF LAND DEEDED BY AARON & ESTHER STEELE TO

Lot 25, Section 1, Township 9, R. 8 Monroe Township, Holmes County Ohio

Scale 1" = 100 ft. Oct 1960

Drawn from a survey by

William Sellner Reg. Sur. No. 3915



S. E. Cor. of Lot No. 25

453' N 4° 30' E

Millersburg N 57° 14' W 159'

State Route 39

N 4° 30' E 351.59'

554° 04' E

300' N 35° 56' E

300' S 35° 56' W

N 54° 04' W 291'

129.75' N 54° 04' W

150' N 54° 04' W

313.11'

150'

159'

Pipe

Pipe

Pipe

Pipe

Pipe

Pipe

Pipe

59827

REC'D December 1-1960

AT 10:40 O'CLOCK A.M.

RECORDED December 1-1960

HOLMES CO. Plat VOL. 3 PG. 16B

FEES \$1.00

Ervin Anderson RECORDER

Nick Derr

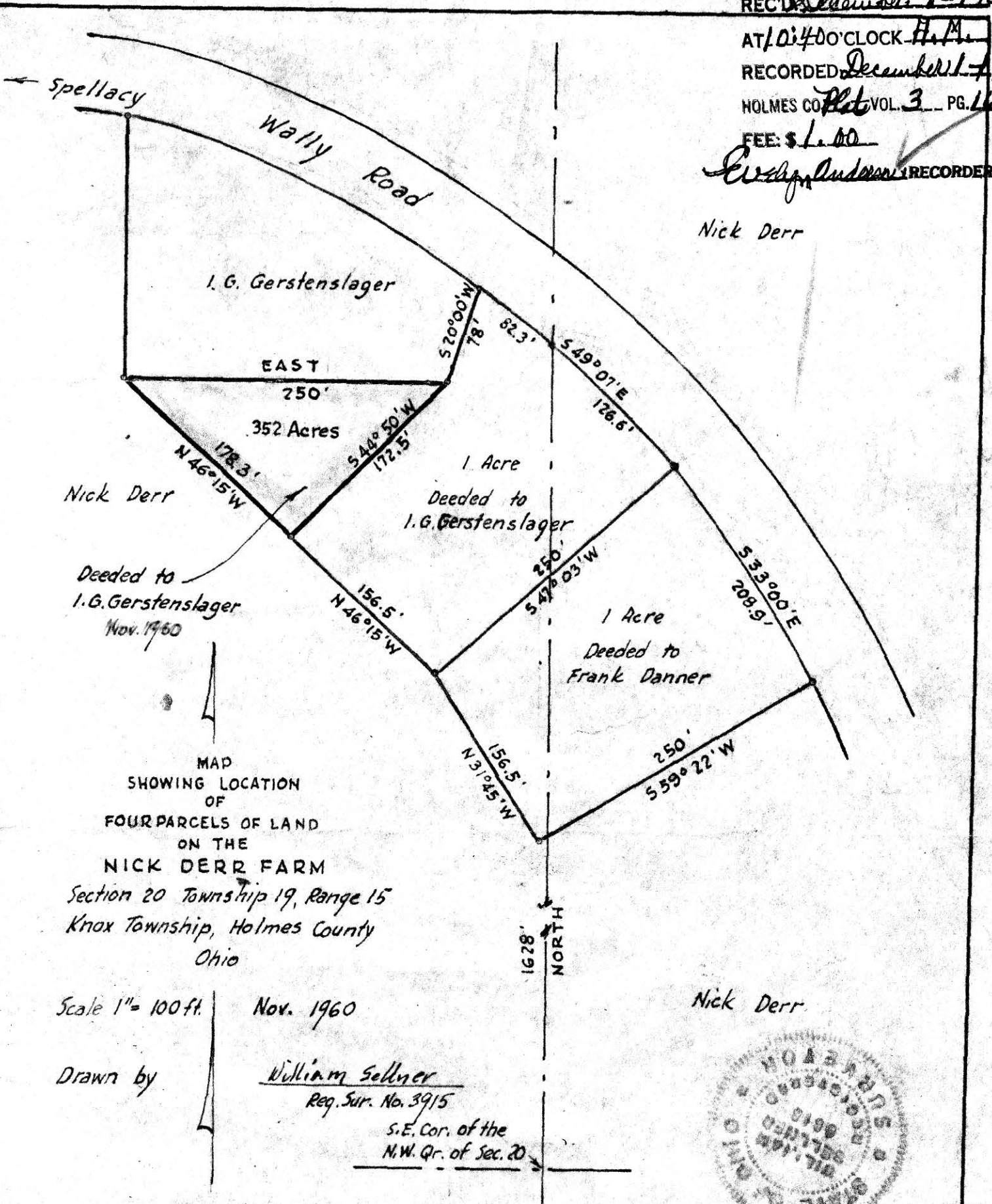

Nick Derr

Deeded to I.G. Gerstenslager Nov. 1960

1 Acre Deeded to I.G. Gerstenslager

1 Acre Deeded to Frank Danner

MAP SHOWING LOCATION OF FOUR PARCELS OF LAND ON THE NICK DERR FARM

Section 20 Township 19, Range 15 Knox Township, Holmes County Ohio

Scale 1" = 100 ft. Nov. 1960

Drawn by William Sellner Reg. Sur. No. 3915 S.E. Cor. of the N.W. Qr. of Sec. 20

Nick Derr

