

Treva Dix

Wayne McClure

Dr. C.S. Liechty

Franklin McClain

S.E. Cor. of the
S.W. Qr. of the
N.E. Qr. of Sec. 6

414.5'
N88°30'W
N.E. Cor. of the
West Half of the
S.E. Qr. of Sec 6

M. L. Rickly

Parcel deeded to
Wayne McClure

Parcel Deeded to
Dr. C.S. Liechty

M. L. Rickly



59753

REC'D: Nov. 14-1960

AT 2:55 O'CLOCK P.M.

RECORDED: Nov. 14-1960

HOLMES CO. Plat VOL. 3 PG. 15B

FEE: \$1.00

Evelyn Anderson RECORDER

MAP
SHOWING LOCATION
OF
TWO PARCEL OF LAND
DEEDED BY
M. L. RICKLY

TO
Dr. C.S. LIECHTY
AND
WAYNE MCCLURE

Section 6, Township 19, Range 15
Washington Twp. Holmes County
Ohio

Scale 1" = 100ft.

Oct. 1960

Drawn from a
survey by

William Sellner
Reg. Sur. No 3915



Treva Dix

Wayne McClure

Dr. C.S. Liechty

Franklin McClain

S.E. Cor. of the
S.W. Qr. of the
N.E. Qr. of Sec. 6

414.5'
N88°30'W
N.E. Cor. of the
West Half of the
S.E. Qr. of Sec 6

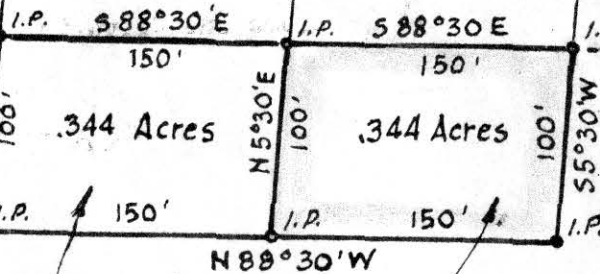

M. L. Rickly

Parcel deeded to
Wayne McClure

Parcel Deeded to
Dr. C.S. Liechty

M. L. Rickly



MAP
SHOWING LOCATION
OF
TWO PARCEL OF LAND
DEEDED BY
M. L. RICKLY
TO
DR. C. S. LIECHTY
AND
WAYNE MCCLURE

Section 6, Township 19, Range 15
Washington Twp. Holmes County
Ohio

Scale 1" = 100 ft.

Oct. 1960

59751

REC'D: Nov. 14-1960

AT 2:55 O'CLOCK P.M.

RECORDED: Nov. 14-1960

HOLMES CO. Plat VOL. 3 PG 15B

FEE: \$1.00

Evelyn Anderson RECORDER



Drawn from a
survey by

William Sellner
Reg. Sur. No 3915